Subscribers!

If you do not receive your World by 7 a. m. telephone 4801. The circulation department maintains a special delivery service until 10:30 a. m.

Monroe Morning World

THE WEATHER

LOUISIANA—Partly cloudy, not much change in temperatures Sunday and Monday. Scattered showers Monday. Gentle to moderate variable winds on the coast mostly northeast to east.

ARKANSAS—Partly cloudy Sunday and Monday. Warmer Sunday.

MONROE: Maximum 77.5; minimum 70.2.

VOL. 17.—No. 170 | MONROE, LOUISIANA, SUNDAY, MAY 5, 1946 | PRICE TEN CENTS

BLOODY SIEGE OF ALCATRAZ PENITENTIARY ENDED

Three Slain Alcatraz Convicts

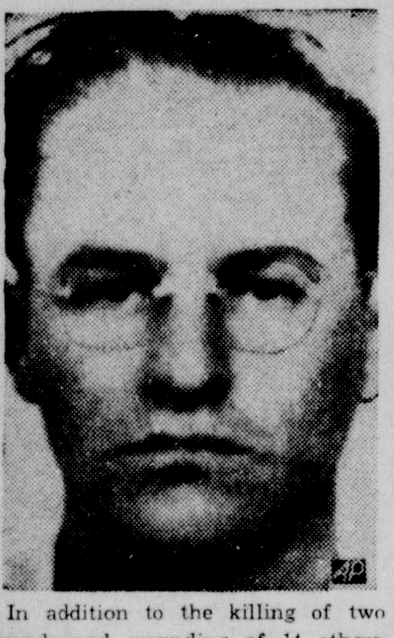

In addition to the killing of two guards and wounding of 14 others, three ringleaders of the bloody Alcatraz riot were known to have been killed before the desperate try for freedom was brought under control. The slain convicts were: Bernard Paul Coy, 46, serving a 25-year sentence for armed robbery at Louisville, Ky., who was reported to have started the riot by overpowering a guard and seizing weapons (shown at upper right); Joseph P. Cretzer, life termer from Tacoma, Wash., identified as the man who viciously kicked and shot hostage guards (lower right), and Marvin Franklin Hubbard, 34, serving 30 years for kidnaping a Chattanooga, Tenn., policeman (above at left).

COAL STRIKE IS CALLED DISASTER

President Warns Full Impact Has 'Barely Begun' To Be Felt

DEMANDS IN SENATE LOUD FOR GOVERNMENT ACTION

WASHINGTON, May 4.—(AP)—President Truman issued a report today calling the effects of the coal strike a "national disaster" and warning that its full impact has only "barely begun" to be felt.

The report came as the Senate rang with demands for government action and denunciation of John L. Lewis. Whether it was designed to lay a basis for government seizure of the struck mines became immediately a matter for conjecture.

"Manufacturing plants are closing down all over the country as a result of the month-old soft coal strike," the report said. "And yet the American people have barely begun to feel the full impact of this national disaster."

The report was prepared for the chief executive by the Office of War Mobilization and Reconversion from facts gathered by the civilian production administration. Presdential Secretary Charles G. Ross said Mr. Truman released it because he desires that "the public should have full information as to the seriousness of the situatian."

The report came amid these other developments:

1. Senator Lucas, Democrat, Illinois, demanded that the government seize the soft coal mines "unless John L. Lewis bows to reason." He told the Senate that the walkout is not an "economic strike" but "a political strike waged by John L. Lewis for the purpose of attaining more power." Other senators also demanded action to end the strike.

2. The Railway Express Agency, Inc., announced it would embargo all express shipments of materials covered by the freight embargo effective May 10. The action was taken at the request of the Office of Defense Transportation lest shippers who will be affected by the freight embargo seek to use express instead. A White House authority whose name could not be used said further restrictions may be imposed if the strike continues.

3. The negotiations between Lewis and the operators which the government has been trying to keep alive were recessed, still in a deadlock, until Monday morning after a brief session. The issue of payment of approximately $3,000,000 in back pay for holidays has stymied the negotiations since they were resumed at the request of Secretary Schwellenbach last Monday.

Special Mediator Edward F. McGrady suggested to the miners and operators that they "go to church tomorrow, kneel down and pray to God for guidance so that we might get a solution to this problem."

4. The solid fuels administration reported it is drafting orders for still further curtailment of home deliveries of coal, already sharply cut. The specific steps to be taken were not disclosed.

The report issued by the president said that "the basic industries—particularly steel—have received the initial body blow from the strike. The impact on even these industries has been cushioned by stocks on hand and in transit. But from now on the effects will spread rapidly throughout the economy and the damage to reconversion progress will take months to end."

It noted that coal inventories have been nearly exhausted and that supplies of raw materials dependent on coal are being depleted.

The industry-by-industry picture showed that food processing has been hit by lack of fuel and called the situation "alarming."

A White House official noted that this is important particularly because of food shortages at home and overseas.

But no official was willing to say whether issuance of the survey is intended to lay the ground work for government seizure of struck coal mines. One high authority said he did

(Continued on Tenth Page)

Guards Battle Rioters--Boats Patrol Alcatraz

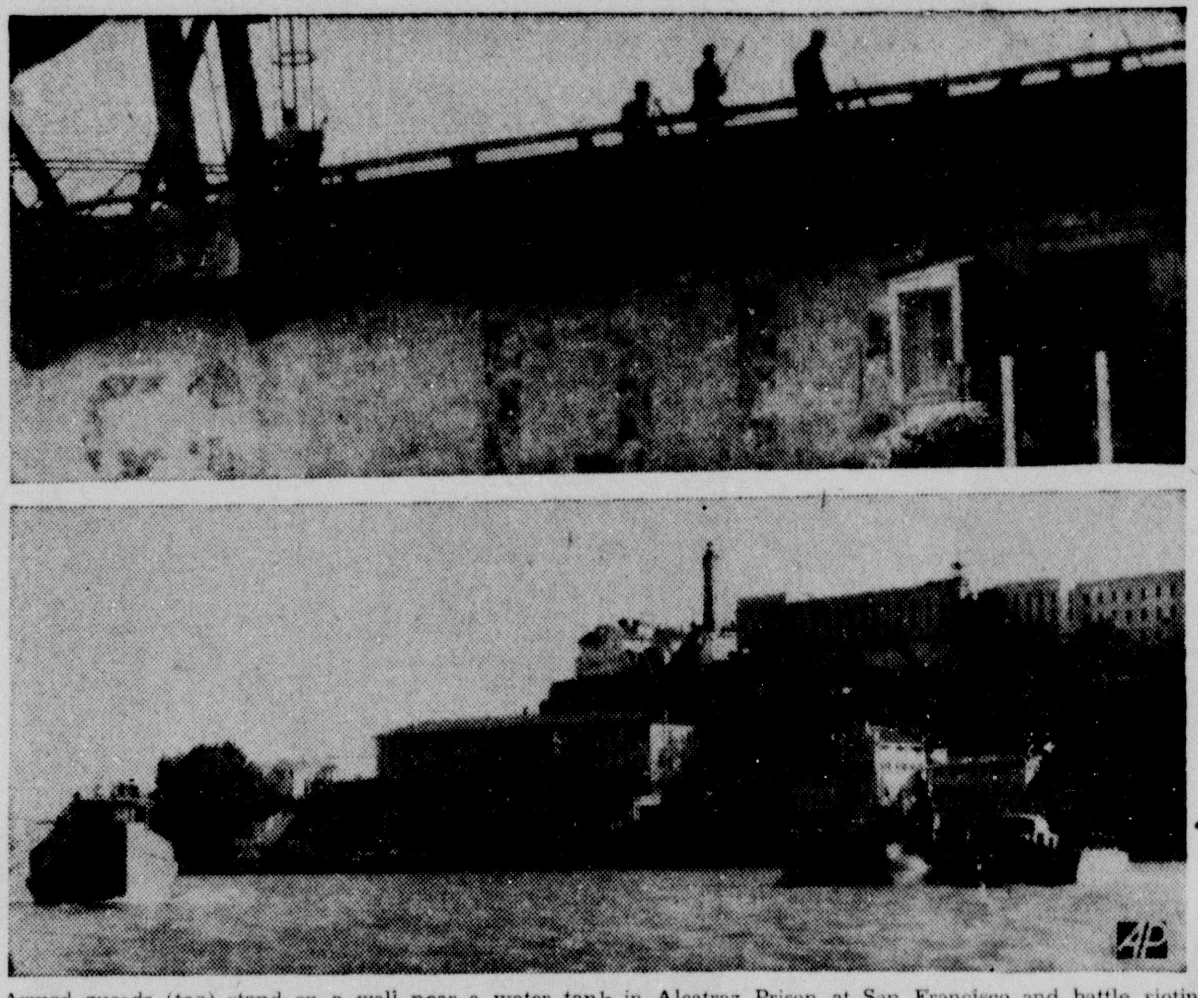

Armed guards (top) stand on a wall near a water tank in Alcatraz Prison at San Francisco and battle rioting convicts after the prisoners killed two guards, wounded 14, and seized a number of prison officials as hostages. The hostages were rescued later. Bottom: Warden James A. Johnston's prison boat (left) and a Coast Guard craft (right) join in patroling the island prison during the rioting.—(AP Wirephotos).

Bodies Of Three Convicts Removed

Total Number of Casualties Not Revealed; Death Sentences Will Be Demanded For All Indicted by Grand Juries

SAN FRANCISCO, May 4.—(AP)—The historic siege of Alcatraz ended today with the official announcement that the last of the conspirators had been taken into custody.

Two guards and three convicts are known to have died in the struggle. Fourteen guards were wounded. Three convicts are dead, but the total number of convict casualties was not made known immediately.

Federal Prison Director James V. Bennett and Warden James A. Johnston announced that the last of the conspirators were taken into custody when the three ringleaders—Joseph Paul Cretzer, Bernard Coy and Marvin Hubbard—were found dead and their weapons recovered.

The announcement came from the two officials in the form of answers to questions which had been asked by press services.

"At the end of the battle this morning," the statement read, "there was no resistance."

The statement said Cretzer, Coy and Hubbard "probably died as a result of gun shots in the tunnel or utilities corridor in a cell block. Hubbard, according to the doctor's report, probably died this morning around 8 a. m. The others died earlier. Probably Coy died last evening and Cretzer somewhat later."

The officials said the total number of conspirators who had taken part in the riot had not yet been finally established, but added that in addition to previously named men convicts named Thompson and Shookley were ringleaders. The statement added that there were "two or three others whose names we cannot yet reveal."

The statement did not clarify whether the cell-by-cell search of the cell block which the conspirators had held against deadly gunfire for three days had been completed.

Neither did it answer the question of what the total prisoner casualties inside the cell block were.

Assistant U. S. Attorney Daniel C. Deasy and seven F. B. I. investigators landed on the island this afternoon to begin an investigation. Deasy said the death sentence would be demanded for all who are indicted by the federal grand jury as result of the investigation.

The ringleaders named thus far by Johnston and Bennett were: Joseph Paul Cretzer, Los Angeles bank robber (dead), Bernard Coy, Kentucky bank robber (dead), Marvin F. Hubbard, Tennessee kidnapper (dead), Miram Edgar Thompson, Texas murderer and kidnaper, and Sam Shockley, Oklahoma bank robber.

Previously, Johnson had included Clarence Carnes, Oklahoma murderer, among the ringleaders, but he was not named in the latest dispatch.

The riot, most spectacular in the history of federal prisons, resulted in the death of two guards and the wounding of 14.

The attempted prison break was a complete failure. Warden Johnston said it initially had been planned as a mass break, but not one prisoner ever got outside the cell block stronghold.

The riot began, according to unconfirmed reports, when Coy hooked a T-square around the neck of a guard and gained access to weapons, the exact number of which still has not been revealed by prison officials.

The convicts then dashed through the cell block, rounding up guards. These they herded into a cell, where they opened fire on the helpless men.

(Continued on Tenth Page)

ARAB GROUPS TO ASK SOVIET AID

Want Russia To Support Them In Palestine Against Report

LONDON, May 4.—(AP)—Several Arab groups are reported planning to send a delegation to Moscow to ask the Russians to champion their cause in Palestine before the United Nations, an Arab League spokesman said today in Cairo.

The Arab delegation would not only ask the Russians to bring the subject of Palestine before the United Nations, but would also request the Soviet Union to "support the Arabs in Palestine against the British-American report," the spokesman said, quoting Palestine reports.

Musa Alami, second in command of the majority Arab party in Jerusalem, refused to deny or confirm the Cairo report. Unofficial Arab sources said they did not know of any appeal to Russia to place the Palestine issue before the United Nations.

In Palestine Arab leaders, apparently more closely united than at any time in the past two decades, were speculating that the exiled grand mufti of Jerusalem would return to the Middle East from France within a month to lead them in opposing British-American proposals that 100,000 European Jews be permitted to migrate to the Holy Land.

Heads of all the Arab states were said to be discussing the report of the British-American inquiry committee, and advices from Cairo said an extraordinary meeting of the seven states in the Arab League had been decided upon.

Lebanon was advanced as a tentative place, but no date was mentioned.

There was no official reaction from the Soviet capital on the Palestine issue, but the Moscow radio took cognizance of the situation, reporting yesterday's general strike and the Arab higher committee's protest to British Prime Minister Attlee.

A Reuters dispatch from Jerusalem said Gen. Sir Alan Cunningham, high

(Continued on Tenth Page)

OPTOMETRISTS CONVENE TODAY

Assemble For 2-Day Session; Public Invited To Hear Lecture

Officers and members of the Louisiana Optometric association began arriving in Monroe last night for their annual state convention at Hotel Frances today and Monday.

Registration will begin at 10 a. m. today, and at 11:30 the first business session will be called to order by Dr. H. B. Hewett of Lake Charles, state president. Other state officers are Dr. Joseph Lemoine of Lafayette, first vice president; Dr. E. C. Lederer of Ruston, second vice president, and Dr. Sam T. Roberts of DeRidder, secretary-treasurer.

Owners, superintendents, foremen and workers of Monroe's industrial plants have been especially urged to attend a public meeting at the Frances at 2 p. m. today to hear the convention addressed by Dr. Jerome Heather of Southbridge, Mass., who will speak on "Increasing Production Through Visual Efficiency." A lecture will be given by Dr. William Feinbloom of New York City at 4 p. m.

Visiting optometrists and their ladies will be guests of the Monroe association at a barbecue on the lawn of the residence of Dr. Bert Heinberg, 1602 North Sixth street, starting at 7 o'clock this evening. The affair

(Continued on Tenth Page)

GET CLOTURE VOTE ON BRITISH LOAN

WASHINGTON, May 4.—(AP)—The administration moved today for a Senate showdown on the beleaguered British loan bill with a bipartisan "cloture" petition automatically forcing a vote at 1 p. m. (E. S. T.) Tuesday on the question of limiting debate.

The motion to invoke the rarely-used cloture rule was made by Senator Ball, Republican, Minnesota, after Democratic Leader Barkley, Kentucky, had made three vain efforts to cut through the cloud of words which has prevented any test vote on the $3,750,000,000 lending proposal since it was taken up April 15.

Barkley sought unanimous consent to limit each senator to an hour's discussion beginning Monday. Senator Edwin C. Johnson, Democrat, Colorado, an opponent of the loan, objected. Barkley made the same proposal for Tuesday. Again Johnson objected.

Resignedly, Barkley asked whether the Senate would be willing to agree to a vote on the bill and all amendments by 5 p. m. Thursday.

"I object," Johnson said, adding that while he had no doubt that some questions about the loan can be settled by votes next week he did not believe that "we ought to tie our hands."

The Senate spent the next two hours talking about the coal strike and then Ball finally gained the floor to file the cloture petition. If it is approved by two-thirds of those voting, each senator would be limited thereafter to an hour's discussion of the loan proposal.

But since the Senate aparently is closely divided in support and opposition to the loan, administration leaders who sanctioned Ball's action privately had little hope that they can clamp on the debate-limitation rule.

NEGRO TO FACE NEW DEATH TRY

Governor Sets New Execution Date After Electrocution Fails

ST. MARTINVILLE, La., May 4.—(AP)—Willie Francis, 17-year-old Negro, spent his first full day of borrowed time in the Iberia parish jail today following failure of Louisiana's portable electric chair here yesterday.

After the switch was thrown and the lethal electricity failed to reach the condemned Negro, Gov. Jimmie H. Davis granted a reprieve until next Thursday. Sheriff Leonard Resweber said he would try to carry out the execution at that time. The chair was being repaired in Baton Rouge today.

Francis, who was convicted of the slaying of Andrew I. Thomas, St. Martinville druggist, sat quietly in his death cell. He said he didn't sleep well last night and attributed it to the long rest he had the night before.

The Negro said that it tickled "a little but didn't hurt much" when the switch was thrown.

Governor Davis said that he had not looked into the legal aspects of the unprecedented case, but that he had no intention of interfering with the scheduled execution Thursday "unless I find it illegal."

Attorney General Fred S. Leblanc said that he had not been asked for a formal opinion.

Warden D. D. Bazer of the state penitentiary said the trouble apparently was due to a failure in the chair controls, probably caused by a burned-out wire. He said he believed that Francis received no shock at all.

ANOTHER EXECUTION FAILURE IS RECALLED

COLUMBIA, Miss., May 4.—(AP)—Failure of the Louisiana electric chair to function yesterday for an execution recalled a strange Mississippi case of a half century ago in which Will Purvis slipped through the noose, gained his freedom and later was absolved of a murder charge.

Purvis, then in his teens, mounted the gallows in Columbia on Feb. 7, 1894, to be hanged for the killing of his neighbor, Will Buckley, in an ambush attack.

The noose slipped. Purvis, bound hands and feet, fell to the ground, and Sheriff J. O. Magee assented to appeals from the crowd that his fate be left to the governor.

Although the Mississippi supreme court re-sentenced Purvis to hang on Dec. 12, 1895, his case became a political football and Gov. Anse J. McLaurin issued Purvis a Yuletide pardon on Dec. 19, 1898.

In the ensuing years Purvis became a farmer, set up his household and reared a family of 11 children.

Then in 1920 another man, Joe Beard, unsuspected of any connection

(Continued on Tenth Page)

WILL AUCTION OFF MANY CIGARETTES

NEW ORLEANS, May 4.—(AP)—United States Marshall H. C. Richardson will sell at public auction within the next several days, 48 cases each containing 10,000 cigarettes.

The smokes were seized Jan. 8, 1945 when the chief steward of the SS Magallanes, a spanish vessel, attempted to export them to Spain in violation of the export control act.

The sale was authorized in an order issued today by Federal Judge Wayne G. Borah.

END OF BUYING MISSIONS ASKED

United States Requests 16 Governments To Disband Agents

WASHINGTON, May 4.—(AP)—The United States has asked 15 foreign governments, including all the wartime allies, to disband their purchasing missions in this country as soon as possible in a sweeping move to get trade out of state hands and into private channels.

The state department, announcing this determined action today, said that among the governments asked to wind up their missions are Britain, Russia and France.

The department also declared the policy that so long as official agencies continue to engage in world trade, "such state trading agencies should conduct their trade in accordance with usual commercial considerations."

This policy is expected to provide one of the major issues in proposed Russian loan talks. The United States is expected to seek a Soviet commitment that its state trading agencies will never use their power for political ends, but only for normal economic purposes.

The only justification recognized by the state department in its announcement today for any delay in getting rid of the purchasing missions here is "that during the transition period the continuance of governmental participation in trade may be required to bring about the prompt reconversion of the economies of the world, stability of prices, and equitable distribution of available supplies."

These factors in turn depend on living conditions and political conditions throughout the world. Diplomatic authorities said the biggest developments politically toward peacetime normality are the reported complete, or almost complete, withdrawals of troops from Manchuria and Iran.

Officials here said it is not certain that the last Russian soldier left Manchuria by May 1, in accord with Soviet promises to China, but that the Russians had been evacuating at a great rate in an attempt to live up to the spirit of the agreement. Similarly, all information reaching official quarters from Iran adds up to the evacuations of Russian troops in that

(Continued on Tenth Page)

EISENHOWER GIVES V-E DAY MESSAGE

WASHINGTON, May 4.—(AP)—Gen. Dwight D. Eisenhower said in a anniversary statement tonight that "the nations will not have fulfilled their obligations to those who won the victory until lasting and universal peace has been established."

Eisenhower and Secretary of War Patterson paid tribute to the men of all services. The war department released their statements in connection with the anniversary of VE-Day May 8.

'NO MAN'S LAND' PLEBISCITE ASKED

Britain And Russia Object To Proposal By Secretary Byrnes

PARIS, May 4.—(AP)—U. S. Secretary of State James F. Byrnes tonight proposed holding a plebiscite in the "no man's land" between boundaries projected by the Americans and russians to settle the Italian-Yugoslav border dispute, an American source reported.

He was opposed by the Soviet and British foreign ministers, who said any plebiscite should cover the entire area claimed by both Italy and Yugoslavia. But Byrnes asked the other ministers to think over his proposal before another meeting tomorrow, it was said.

Earlier, Foreign Minister Vyacheslav M. Molotov received a cold reception on an offer to meet Italian interests "halfway" on colonial and reparations questions if the disputed city of Trieste was given to Yugoslavia, British informants said.

But on this point Foreign Secretary Ernest Bevin declared "you cannot bargain away people's lives," these sources added.

The whole question of the disputed border area of Venezia Giula. With its main city of Trieste, was pointed up by Yugoslavia Deputy Premier Edward Kardelj, who asserted Yugoslavia would take "any measures it might judge necessary" if the foreign ministers put Slovenes in that territory under Italian rule.

He told a news conference at Soviet headquarters that Yugoslavia "could never accept a Big Four decision giv-

(Continued on Tenth Page)

'SAVE OPA DAY' RALLIES STAGED

American Veterans Committee Urges Retention Of Price Control

(By Associated Press)

The American Veterans Committee reported demonstrations throughout the country by 370 of its 450 chapters, along with other organizations, yesterday on what it proclaimed as "Save OPA Day."

Six effigies were hanged from lampposts in Los Angeles and Hollywood with placards reading: "This congressman committed political suicide. He voted against price control, sez A. V. C."

In Omaha 15 labor and women's groups joined with veterans in holding a day-long meeting which they called an anti-inflation conference. They prepared petitions to Nebraska's Republican senators, Wherry and Butler, urging the retention of a strong OPA.

A "Fight Inflation" committee composed of representatives of 45 civic and labor organizations has been circulating petitions in St. Louis for several days. Leaders said they had obtained more than 45,000 signatures to petitions urging the extension of OPA controls.

The A. V. C. sponsored a petition campaign at the Georgia Institute of Technology, Atlanta and said more than 2,500 signatures were obtained.

An outdoor play called "Life without further OPA," lampooning OPA's enemies in congress, was planned in Washington but rain caused it to be postponed for a week.

A planned A. V. C. rally at Milwaukee city hall was called off because rain washed out signs and short-circuited sound truck equipment.

At Wichita, Kans., the Industrial Union Council (C. I. .O) called for the sending of letters and telegrams to Senators Capper and Reed and Rep. Rees of Kansas urging retention of OPA.

The question of extending price controls beyond the scheduled expiration date of June 30 is now before congress. The house has voted an extension of nine months, with amendments drastically reducing OPA's controls. The senate banking committee is considering the question.

FAIL TO AGREE ON HOUSING PROVISION

WASHINGTON, May 4.—(AP)—House and senate conferees failed to agree today on a key provision of the administration's housing bill—authority for $600,000,000 in subsidy payments to spur the production of scarce building materials.

The senators offered to lower the subsidy figure to $400,000,000, but this was not acceptable to the house members. Rep. Spence (D-Ky.) said the issue would have to be laid before the house—probably Thursday—before the conference could be resumed. The senate voted the subsidies but the house defeated them.

President Truman has called the subsidy provision the heart of the administration's housing program designed to produce 2,700,000 new homes by the end of next year.

The conferees got together on another section, agreeing to guarantee a market for 200,000 prefabricated dwelling units. The guarantee would protect manufacturers up to 90 percent of the price.

The bill provides for continuation of the government's priorities and allocation power in channeling scarce building materials to home construction; preference for veterans in the purchase or rental of new dwellings and a $1,000,000,000 increase in government authority to insure mortgages on new homes.

The National Association of Real Estate Boards reported meanwhile that existing houses are selling for less than it would cost to replace them at present construction costs.

Its semi-annual survey of real estate market conditions in 276 cities, it said in a statement, disclosed this current situation:

"Sales prices have advanced 50 percent, or a little over eight percent a year, since 1940, but are eight percent below reproduction cost. These are median figures for all the 276 cities.

MAY DROP IRANIAN ISSUE THIS WEEK

NEW YORK, May 4.—(AP)—Spokesmen for several delegations to the United Nations Security Council expressed belief today that the council would be in a position to drop the controversial Iranian case when it comes up again next week.

They said private reports received by their governments confirmed press dispatches from Tehran that the withdrawal of Soviet troops from Iran would be completed or almost completed by the May 6 deadline.

"It looks very much as though the council would be in a position to drop the case," one spokesman said.

Under a resolution adopted by the council April 4, the delegates took note of a Russian agreement to have all Soviet troops out of Iran by May 6 and agreed to leave the case pending until that date with the understanding that Russia and Iran could be asked to report on the situation after the deadline passed.

The delegates were reported to be generally satisfied with the way the Russians have carried out their pledge and were represented as not being inclined to insist on keeping the case open even if the withdrawal were not entirely completed.

Secretary General Trygve Lie has been asked to call the council back into session Tuesday, May 7, to take up the case, but Lie's office reported that no decision had yet been made.

Solution of the Iranian case would leave only the Spanish question on the council's agenda. A subcommittee is now investigating Polish charges that the Franco regime is a threat to world peace and will report back to the council by May 31.

PHANTOM KILLER OF TEXARKANA STRIKES AGAIN; KILLS WELL KNOWN FARMER AND SHOOTS WIFE AT THEIR HOME

TEXARKANA, Tex., May 4.—(AP)—A phantom killer believed to be responsible for five murders here in six weeks, today continued to elude a concentrated manhunt by both Texas and Arkansas officials.

A stunned, tense Texarkana was shocked by details of last night's cold-blooded killing of popular Virgil Starkes, 36, and the serious wounding of his attractive, 30-year-old brunette wife in their farm home near Homan, Ark., a few miles from here.

It was the third such attack since March 24. The other two were double slayings on remote country roads.

Sheriff W. E. Davis of Miller County, Ark., said today officers had two major clues. He said the fatal bullets were fired from a .22 caliber weapon, probably a rifle.

He said the killer dropped a flashlight in the grass near the window through which he had shot, H. S. Hallett, fingerprint expert of the Federal Bureau of Investigation and Capt. Earl Scoggins of the Arkansas state police are checking it for fingerprints.

From jumbled bits of information pouring hysterically from the lips of Mrs. Starkes as she lay on an operating table here, this is the story of last night's attack as told to Sheriff Davis:

"I had given Virgil a hot pad to put on his back. He was sitting in a chair with his back to the window. He was listening to a radio program he always listens to on Friday night.

"I was lying in the next room on a bed. I heard a noise in the back yard and asked Virgil to turn the radio down a bit.

"The next thing I heard sounded like the breaking of glass. I thought he had dropped something and went into his room.

"When I reached the doorway, he was standing up. Suddenly he slumped into a chair and I saw the blood. I ran over to him, and then I ran to the telephone.

"I rang it twice."

The telephone was a rural type phone, and she had difficulty in getting an operator. While she stood there in her nightgown two bullets struck her in the face.

The killer, Sheriff Davis said, is a dead shot.

She crumpled to the floor, then got to her feet and ran back to her bedroom.

As she did, she heard the killer tearing the screen loose from the back porch of their ranch style house. She fled in a growing panic, screaming, to a nearby house of her sister, Mrs. Jeff Allen.

From her sister's house, she went to the neighboring home of A. V. Prater. Her sister was not at home.

Prater grabbed a shotgun, fired it once to attract the attention of another neighbor, Elmer Taylor, and together the two went to the scene of the slaying.

While describing the tragedy to Prater, Mrs. Starkes fainted. She was rushed to a Texarkana hospital.

Residents of the area, according to the Texarkana Gazette "will have no night life tonight."

Although stunned by the previous murders, they had felt that they were safe at home. After last night's slaying, the Gazette said, there is a feeling that even at home, with blinds drawn, there is no safety from the phantom.

Many men are carrying guns.

Sheriff Davis said today he could not link the crime with the two recent double slayings in Bowie county because of the difference in the caliber of guns used to take the lives of Richard Griffin, 29, and his companion, Polly Ann Moore, 17, on March 24, and Paul Martin, 17, and his teen-age friend, Betty Booker, 15, on April 14. The sheriff added that it was possible, however, the same man was responsible for all five slayings.

SILVERSTEIN'S . . . NORTH LOUISIANA'S LARGEST AND FINEST WOMAN'S APPAREL STORE

SILVERSTEIN'S Presents Fashions Modeled in Junior Charity League Follies and STYLE SHOW

Edith McWilliams
modeling a three-piece play suit of Chocolate Brown and Aqua Plaid. The shorts, midriff top and halter is a Tabak of California design.

Adrienne Gaston
modeling a Louella Ballerino Pedal Pusher with matching beach coat in hand-woven cotton from Guatemala.

Dathene Williams
modeling a Louella Ballerino hand - screened Mexican printed blouse. The separate slacks are from Tabak of California in High Tide.

Bennie Fluker
modeling a Pat Premo white pique backless dress with matching bolero. Her bag is of hand-made Irish lace and linen. The hat is of matching material by Berkley.

MISS ANNETTE NARON
Director of Style Show and Buyer for Silverstein's

Margaret White
modeling a Caltex two-piece Bloomer Drape Swim Suit of Celanese Jersanese from our 1946 Eager - to - Swim Water Fashions. Coat of white sharkskin self-belted and draped by Junior Miss.

Dollie Lohmann
modeling a white Jersey Carlye Junior Dress with Gold Bows on matching jersey belt. The soft draped ruffles on waist and sleeves are typical of Carlye Junior Dresses. Her hat is a Milan Straw by Berkley.

Ann Wilson
modeling a three-piece printed cotton gabardine swim suit with matching beach coat by Caltex of California. This is a California Authentics Hand Print.

Katherine "Kitty" Poole
modeling one of Tabak of California's Sun Mates. The amusing color-splashed printed shorts and black skirt of High Tide.

THE PALACE

Give Mother a SUIT

Something has happened to suits . . . they've changed . . . in not just one way but many, and all add up to a fashion triumph. Flattering silhouettes, lovely fabrics, refreshing colors . . . all with an underlying newness of spirit. They do such wonderful things for you and are still the backbone of your wardrobe. Select an appropriate suit for your mother from our comprehensive spring collection.

25.50 to 79.50

Convenient Ways to Buy:

- YOUR CHARGE ACCOUNT
- BUDGET PLAN
- LAY-AWAY PLAN

FASHIONS—SECOND FLOOR

NEXT SUNDAY IS MOTHER'S DAY

SCENT-SATIONAL Gifts for Mother

Deep in our hearts is a very special kind of love for a very special kind of lady. A gracious, courageous, selfless lady whose sincerity and kindness is shown a hundred times over each day in words and deeds. This wonderful lady is your Mother—a woman for whom we have deep respect and affection —a woman who has earned every goodness we can show her.

Duchess of York Face Powder by Matchabelli. A soft-toned powder infinitely smooth, misty-hued . . . so perfect, so supreme in bringing a woman Patrician loveliness. Exquisitely boxed. 1.50

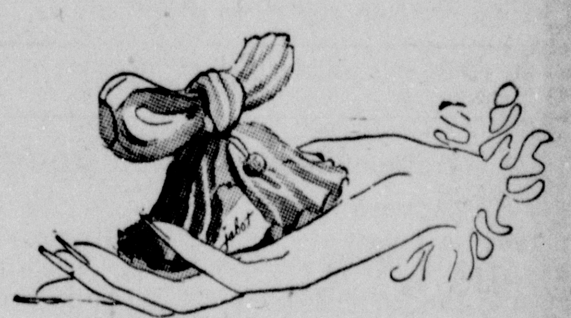

Lucien Lelong Jabot Perfume . . . frilly . . . feminine . . . appealing. An irresistible fragrance in an exquisite bottle. 2.25 up

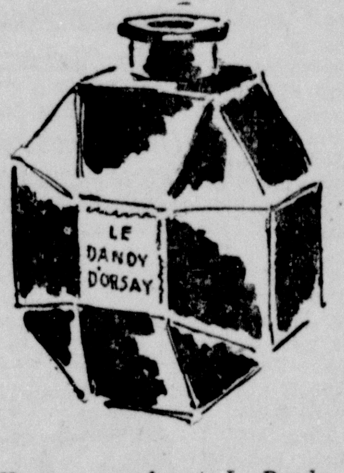

No man ever forgets Le Dandy . . . the worldly, wonderful fragrance that makes memories wherever it goes.

Perfume . . . . $3 to $28.50

Eau de Toilette . . . $2 and $3.75

Lucien Lelong "Tailspin" Perfume is sure to delight mother and reflect your thoughtfulness. Exquisitely bottled and with beautiful container. 6.50 — 10.00

"White Shoulders" Perfume by Hartnell . . . potent essence of desire to touch. In beautiful lace and satin band box. An ideal gift for mother. 2.75 to 16.00

Parfum Platine by Dana. Fabulous, French-born fragrance . . . one drop leaves lasting fragrance.

Perfume . . . . 3.25 and 22.50

Cologne 4.00

"Bag-O-Tricks." A clever, glamorous trick for all your beauty essentials. A stunning faille with mock tortoise shell compact and comb. The bag makes an ideal evening purse. 5.00

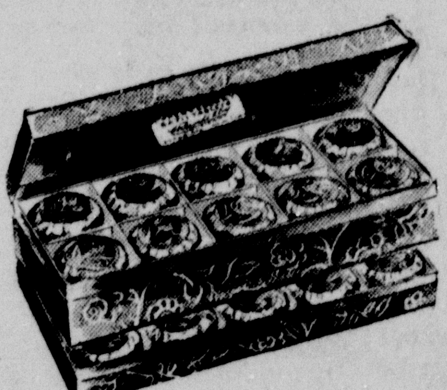

Chantilly Bath Tablets . . . drop one in the bath and it effervesces and leaves its fragrance. Beautifully packaged for an ideal gift. 3.50

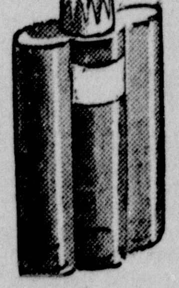

Flower Scents by d'Orsay. So flower-like, so fragrant you could fool the bees! Eau de Toilette in violette, rose, gardenia, lilas, muguet.

4 ounces 2.50

DuBarry Beauty Kit Saddle-stitched dispatch case with removable tray. Eight preparations plus mirror and comb. Black, brown, navy and red. 16.50

Intoxication by d'Orsay. The rapture of that first kiss recaptured in this lovely fragrance. It goes to the heart.

Perfume, 10.00 and 18.50

Eau de Toilette . . . 5.00

(All Cosmetic Prices Plus 20% Federal Tax)

Woodhue . . . Faberge's heart-capturing fragrance for classic clothes.

Cologne 1.75, 3.00, 5.00

Bath Powder 1.50

COSMETICS—STREET FLOOR

Listen to

"SHOW STOPPERS"

starring

BARRY WOOD

An audience of two heard the most memorable "show stopper" in the career of this leading radio singer. Hear his heart-touching story, hear him sing the song for which he is known.

Tune In—

Jim Ameche

is your host

Released by

Knit of California, Inc.

and

Presented by

THE PALACE

KNOE

SUNDAY 1:30

To Mother with Love-

5.00 to 15.95

A new hat for her day of days! A very special hat . . . one that is gracious and elegant . . . that charmingly frames the smile you love so well! Choose it now . . . from our collection that is wise to the likes of Mothers . . . includes types for every age, every taste . . . Lovely compliments, all . . . to the queen of your heart . . . Mother on her day . . . May 12!

MILLINERY SALON SECOND FLOOR

THE Palace

Monroe Morning World

FOUNDED OCTOBER 20, 1929, BY ROBERT EWING
Published Every Morning Except Monday by
NEWS-STAR—WORLD PUBLISHING CORPORATION
110-114 North Second Street

JOHN D. EWING, President — WILSON EWING, Publisher

SUBSCRIPTION RATES

	Daily and Sun. News-Star	Daily and Sun. Combination	Daily and Sun World
Week	25c	35c	25c
1 Month	1.00	1.50	1.00
3 Months	3.00	4.50	3.00
6 Months	6.00	9.00	6.00
1 Year	12.00	18.00	12.00

MEMBER OF ASSOCIATED PRESS

The Associated Press is exclusively entitled to the use for republication of all news dispatches credited to it or not otherwise credited in this paper and also to local news published herein.

THE BRANHAM CO., National Advertising Representative. Offices: New York, Chicago, Atlanta, Dallas, Detroit, St. Louis, Kansas City, San Francisco, Los Angeles and Memphis.

Entered as second-class matter at the Monroe (La.) post office December 10, 1929, under the Act of March 8, 1879.

TO CALL THE MONROE MORNING WORLD

From 8 a.m. to 8 p.m. (Saturdays, 9 p.m.), all departments may be reached by calling 4800

From 5 p.m. to 8 a.m., call the following:

Business Office .... 4804 — Managing Editor 4801
Editorial Room .... 4800 or 4803 — Mailing Room 4802

The Monroe Morning World is an independent newspaper. It prints the news impartially. It supports what it believes to be right. It opposes what it believes to be wrong, without regard to party politics.

Time To Get Rough

Throughout its national history the United States has pursued a policy of Christian forgiveness toward peoples it has vanquished on the battlefield. It has made no exception even in the current cases of the bestial Germans and fanatic Japanese who set out, jointly, to rule the world. These defeated enemies, not only of the United States but of mankind itself, have been accorded a kindly consideration which is, under the circumstances, little short of incredible.

They have been fed, clothed, and housed by the American occupation forces. They have been entertained, befriended, pampered by Americans. They have been encouraged and aided in the exercise of their "inalienable and free franchise"—a franchise they never before have, in truth, known.

Curious consideration, this. But admittedly oh-so-complimentary to the American system of fair play, to the New World tradition of the good-natured pat on the back accorded the loser at the end of the game. No nation could fail to appreciate it, or to swear eternal admiration for so generous a victor. Or could it?

Whatever the psychological explanation, the bald fact is this: Germany and Japan not only do not love us for our kindness, but they actually despise us all the more for it—and they see in it an element of weakness which gives them the hope of bloody vengeance in the future.

Signs of that unreasoning hatred, carefully camouflaged at first, have become increasingly evident in Europe and in Asia these past few months, as the seemingly-unshakable American generosity has dispelled initial fear and original preoccupation with individual self-interest. And at Landsberg, Germany, the other day, the phenomenon flared into violent explosion for all the world to see. German rioters screamed "Gestapo" and "S. S. swine" at American military police who attempted to quiet them.

From the circumstance that the rioters were Jews held at a displaced-persons camp, it is easy to predict what the predominant American reaction will be. Our government will indignantly be told that it must hasten liberation of "innocent" D. P.'s, and our people will be told that the basic cause was hunger, which we must relieve with food from our own tables if we are not to be held personally responsible for a savage revival of bloodshed throughout Europe.

But these people have been hungry before. Yet they didn't riot under Hitler because they considered themselves fortunate indeed to be alive, and understood full well that death would be the penalty for any violent attempt to improve their situation. And they're far hungrier in the Russian zone of occupation, yet they don't riot there, for the same sufficient reason.

Uncle Sam, though, is different. He'll take all the foul abuse they care to heap on him—take it and apologize for the audience.

Let no one mistake the tremendous significance of this event. German burghers, the common people of Japan, people all over the world are watching closely. The ghost of Adolf Hitler is rocking with laughter. And the specter of the last great war grows ever closer.

We think it's time for the United States to end this comedy of errors which springs from the best of intentions, but which none the less surely points to the most tragic of consequences. We think it's time for Uncle Sam to get rough.

FASHION'S LATEST DECREE

Fashions are seldom the concern of the editorial page. But the decree from Paris that skirts shall be longer seems to us a matter of general interest, and maybe even of concern.

The whole world is badly clothed. Even in prosperous America, some articles of apparel are much more scarce than ever before in the memory of living mortals. Yet at this time some omnipotent being in war-scarred Paris removes the pins from his or her mouth and proclaims that skirts shall be lengthened.

In former days, such a command from on high was irrefutable. To question was heresy. But today it's different.

To buy clothes simply for style rather than for need is all right in the piping days of prosperity, so long as the budget isn't fractured. But to buy them needlessly when men's suits, shirts, and shorts are scarce as pearls in oysters is another matter.

So we're all in favor of the Civilian Production Administration's bureaucratic interference with the oracles of fashion. The CPA is in for a tough fight, and we wish it luck. May it outmaneuver the Parisian general staff, and manfully withstand the expected frontal assault by the country's mobilized and militant nylon lines.

'FACTS' FROM MARSHAL TITO

The refusal of Marshal Tito's government to allow American officers to testify in defense of General Mikhailovitch at his treason trial is expressed in an unhappily familiar style.

In support of the refusal, the Yugoslav government simply counters one set of assertions with another set of "facts." Proof, apparently, is not presented. The "facts" are given, and that is the end of it.

Marshal Tito's government would have us believe that the Chetnik chieftain met with members of the German high command, soon after Germany occupied Yugoslavia, to discuss cooperative action against Tito's forces, and that, therefore, the stalling of the Nazi war machine in Yugoslavia—a disastrous upsetting of the German timetable—was stage-managed.

The Tito government would also have us believe that Mikhailovitch, though in league with the Nazis and presumably with access to Nazi materiel, aided Allied airmen in the hope of getting Allied arms—certainly an indirect method of supply.

Jimmie Fidler IN HOLLYWOOD

HOLLYWOOD, May. 4.—I hear Frank Sinatra will fly to Prague, Czechoslovakia, in June to address the International Youth Conference on tolerance. . . . Barbara Reed, leading lady in Monogram's "Shadow," series, is readying a divorce suit against her non-pro husband. . . . Time out for Allan Jones, suffering from a seriously infected hand. . . . Nan Leslie and Robert Clark, who met while playing brother-and-sister roles in RKO's "Sunset Pass," are about to make it Mr. and Mrs. . . . Despite their current tiff, it's odds-on that Mona Maris and L. T. Lohman, the Texas oil mogul, will altar-trek when she returns from Buenas Aires this summer.

General Eisenhower has warned producers contemplating his life story as screen fare that he'll tolerate no "fiction." . . . Add interesting foursomes: June Haver and Bob Hutton double-dating with June's mama and actor Bill Thomason. . . . Earl Carroll is planning a new show spot at Catalina. . . . Dana Andrews has entered his 80-foot ketch, Vileehi, in next summer's Santa Monica-to-Honolulu race—and signed Clem Stose, winner of the 1928 contest, as his navigator.

Dorothy Granger (she plays Leon Errol's wife in his two-reel comedies) has separated from her real life spouse and is talking to lawyers. . . . Lawrence Tierney, his father and his army dischargee brother are sharing one hotel room. . . . Another movie star-church singer is Ilona Massey, soloist in a Santa Monica choir. . . . It's amusing to find South American theaters billing Ingrid Bergman as "La Exotic; exotic is the one adjective never pinned on her by Hollywood press agentry. . . . Look for Grace Hayes and Charlie Foy, divorced a decade ago, to remarry. . . . Gloria Vanderbilt Stokowski says she's going to produce educational "shorts."

Preview Nights: Pic of the week: United Artists' "Henry V" (Lawrence Olivier-Robert Newton-Leslie Banks). A made-in-England Shakespearean triumph, as entertaining as it is artistic. . . . Good: Republic's "In Old Sacramento" (William Elliott-Constance Moore). The California gold rush provides exciting background for a satisfactory action thriller. . . . Warner Brothers' "Her Kind of Man" (Dane Clark-Janis Paige-Zachary Scott). Not a very nice kind of man, but he'll keep you on the edge of your seat. . . . Fair: RKO's "Heartbeat" (Ginger Rogers-Jean Pierre Aumont-Basil Rathbone). Farce comedy that's too often forced comedy. . . . PRC's "Avalanche" (Bruce Cabot-Roscoe Karns). Something slipped. . . . Best Performance: Laurence Olivier in "Henry V." Good enough to rate a crown.

There's at least one chuckle in the recent legal battle between actress Kay Williams and her ex-husband, Martin de Alzaga Unzue. Miss Williams, testifying anent her life with the ultra-wealthy Argentine, stated that he was extremely temperamental—that he was in the habit of venting his rage by beating his head against the wall and biting her on the leg. I can understand how living with a man like that might get to be a nerve strain, but certainly no one can accuse "Macoco," as Unzue is known to the night club set, of undue partiality. He was every bit as rough on himself as he was on the little woman.

When Dorothy Lamour complained to Baltimore police that her car had been burglarized in that city, she listed, among other valuables taken, 26 pairs of stockings. When Lana Turner took off on her recent South American tour, an enterprising reporter dug up the information that she carried 12 dozen pairs of nylons in her luggage. If news releases like these persist, the American women who are still "doing without" are apt to put 26 and 144 together—and get some very irate ideas.

Typically "Hollywood" was the method by which the period of "Ramrod," the new western colossal, was determined. Its heroine, Veronica Lake, and Edith Head, the designer hired to create the wardrobe, surveyed the styles of the 1890's and pronounced them "unattractive." Next they appraised the fashions of the 1880's and ruled them "impossible." But the duds worn by ladies of the 1870's they judged "adorable." So "Ramrod" will be laid in the 1870's. To a mere man the whole affair seems just a bit ridiculous. Girls who lived on early-day western ranches didn't have exclusive designers, anyway.

Hollywood publicists have concentrated their exploitation efforts of late on pictures rather than stars. The essential folly of that plan is well illustrated by the current Crosby-Hope film, "Road to Utopia." Though not their best, it's still doing record business? Why? Simply because Bing and Bob, without much studio help, have made themselves two of the world's most popular men. Fans will flock to see them in anything—good, bad or indifferent.

(Distributed by McNaught Syndicate, Inc.)

SUNDAY SCHOOL LESSON

The Sunday School Lesson For May 12
Scripture: Matthew 18:15-22; Mark 3:13-14; 10:35-45— Luke 22:24-30

By William E. Gilroy, D. D.

Someone evidently had offended the Apostle Peter, and Peter came to Jesus, inquiring how often a brother should offend against him and be forgiven. "Until seven times?" asked Peter.

But Jesus said, "Not until seven times, but until seventy times seven."

That put forgiveness on a large basis, and that's where it ought to be put if there is to be forgiveness at all. The question and the answer, however, remind us that even the good men whom Jesus had called to the inner circle had to learn to live together.

They had left all to follow Jesus, but they had not left themselves. They had still their ambitions, their desire to be first, their notions of greatness. Living together amicably did not come naturally even to these disciples. It has to be learned; and the disciples were fortunate in finding such a Teacher.

We, too, may learn in the school of Christ.

True life consists in a right sense of values. If we haven't proper standards, if we don't value things rightly, all will be wrong.

The late Dr. W. T. Gunn, a former Moderator of the United Church of Canada, used to give an address on the theme, "Is Your Square Square?" He told of putting up a little building with his two sons. Despite all their care things didn't seem to come out right. When they checked up, they found that the square they were using had evidently fallen on the hard rock of the island and been sprung, so that it was no longer true.

There are standards of living that correspond to the square and the plumb-line. If the sense of values and worths is wrong, the life will be wrong.

The hardest task that Jesus had was to make the disciples see what was most worthwhile, and what constituted true greatness.

They had the notions that have generally prevailed among men — that greatness consisted in place and position, in power and precedence. But Jesus said, "It shall not be so among you," and "He that would be greatest among you, let him be the servant of all."

When He could not sufficiently impress the lesson with words, He taught them by example, washing their feet; assuring them that He had come, not to be ministered unto, but to minister, and to give His life a ransom for many.

"It is more blessed to give than to receive," He said.

The world still does not accept the values and standards of Jesus; but the world cannot help acknowledging the greatness of those who most truly put the values that He taught into their lives.

It is the Saint Francises, the Father Damiens, the Dr. Grenfells, the servants and lovers of their fellowmen, not the conquerors and exploiters, who stand highest in greatness and honor.

IN HOLLYWOOD

By Erskine Johnson
(NEA Service Staff Correspondent)

HOLLYWOOD—Don't tell anyone we told you, but "Forever Amber" has become forever perpendicular.

Hollywood's version of the trollop with the wallop went before the cameras this week, with everyone connected with it assuring the Eric Johnston office, the Legion of Decency, etc., that Amber will keep both feet firmly planted on the floor throughout the picture.

There are only eight bedroom scenes, with Amber actually in bed in but one of them. And even in that, we suspect, she will keep one foot on the floor.

As you know, Peggy Cummins, 21-year-old English actress who played Alice in "Alice in Wonderland" on the London stage three years ago, plays Amber.

All of Amber's principal lovers, we can report, are in the film version. The incidental ones have been eliminated. As someone reasoned, "It wasn't a question of morals. It was a question of the budget."

Retribution Sure

To comply with the censorship code, Amber will have to pay for her sins in the final reel. The script writers are still cookin' on this. Whether she will be boiled in oil, tossed into the sea, or parted from all her nylons, we cannot say. But the writers, with the censors looking over their shoulders, are whipping up something really special.

Otherwise, it will be a faithful rendition of Kathleen Winsor's torrid best-seller, with 330 scenes, 22 exteriors and 102 interiors. Joe Breen of the censorship office probably plays a bit role in every one of them.

As Amber, Peggy wears 42 different costumes, all in gorgeous technicolor. The picture has a $3,000,000 budget and a 128-day shooting schedule.

Film Heavyweight?

We like the inscription on Paulette Goddard's new red set chair: "Paulette—Capacity, 120 pounds." So much? . . . Brian Donlevy does a strip tease in "Fandango." He plays several major scenes bare-chested . . . A dress designer confided to us that Carole Landis measures 38 inches around the bust and 35 around the hips. No comment . . . Could be that the masculine clientele at Bonita Granville's beauty shop will fall off now that a Dr. James B. Hamilton has come out with the statement that balding males are the greatest lovers.

All of Hoagy Carmichael's songs are in a leather-bound volume that reposes on his grand piano as a gift from his wife. The cover is inscribed, "It's Not Commercial." . . . The morning after the Academy Awards, empty whiskey bottles dangled on strings outside every window in the writers' building at Paramount.

Gary Cooper tells it on himself. One day while working on "Saratoga Trunk," Gary and Jerry Austin, the 42-inch actor who played Cupidon, were walking to the studio cafe. Some tourists drove by in a bus and one said, "Look, there's Gary Cooper." "Which one?" another asked.

When Navy Lieutenant Eddie Albert came away alive from the bloody invasion of Tarawa, he vowed that would be the last he would ever see of the place. Now he's yelling "type casting." He plays a Marine officer at Tarawa in "The Perfect Marriage."

PRE-SCHOOL AGE TO BE EXAMINED

Dr. M. J. Barker, director of the parish health unit, with assistants will be at Sherrouse School May 9 from 9 a.m. to noon to give physical examinations for pre-school age children living in the area comprised in the Sherrouse school district.

Parents are urged to take advantage of the opportunity to obtain medical advice for pre-school age children.

Chile's first railroads were built in 1850.

BELIEVE IT OR NOT — By Ripley

EXPLANATION OF YESTERDAY'S CARTOON
ALL ITEMS SELF-EXPLANATORY
(Copyright, 1946 King Features Syndicate, Inc.)

News BEHIND THE NEWS

By PAUL MALLON

(Distributed by King Features Syndicate. Reproduction in whole or in part strictly Prohibited)

WASHINGTON, May 4.—The epochal movement within left-wing labor to shake off the Communists is being quietly helped by the White House. What is behind it can now be set forth as follows:

Since Mr. Byrnes firmed his back against further Russian encroachments in world affairs, the more radical C. I. O.-pac crowd has been arousing criticism against President Truman and the administration . . . or was until about ten days back. Statements and speeches from the south-paw people took the Moscow line on pending international issues, adhering to the same technique as when a union picketed the White House to call Mr. Roosevelt a war monger for helping Britain before Russia was invaded, and more recently when the state department was picketed by a union urging ouster of Mr. Byrnes for resisting Russian demands.

The latest rousing of criticism got under Mr. Truman's skin, as well as some very high union labor hide. Important labor leadership immediately became involved in an internal conflict, the ramifications of which have not yet been disclosed. The C. I. O.-pac director, Sidney Hillman, has been conspicuously laying low, while some unions in C. I. O. have been taking steps to revise their constitutions to bar Communists from office and membership. Hillman has close relations with the American labor party in New York, for whom the Communists have been the most active doorbell-ringers and vote-fixers. Apparently this element of labor hates to lose its Communist schemers with a congressional election campaign in the offing.

But C. I. O. President Phil Murray is reported getting tired of Communist use by C. I. O.-pac, or what might more accurately be called Russian use of them for international policy purposes. Some labor authorities report him cool toward Hillman, suggest Hillman may be replaced as head of C. I. O.-pac or predict a showdown between Murray and Hillman.

Regardless of these reports, any level eye can plainly see Mr. Hillman is caught in an enigmatic whirlwind. If he lets the Communists go, he may lose his organization; if he keeps them, the organization may crack.

I would not be surprised if the White House aided in the cracking, strange as this may sound. Latest appointments of an undersecretary and three assistants in the labor department went the A. F. of L. way. C. I. O. has one labor undersecretary and is pressuring Truman through him. The latest appointments, however, have been followed by reports that A. F. of L. no longer intends to split administration patronage with C. I. O. on an equal basis, but will see what it can get for itself.

Then A. F. of L. is going into the south to organize unions on the greatest scope of opposition it has yet presented. C. I. O. plans in the south are supposed to call for 200 experienced organizers working under leadership of the textile workers union, men who have been trained in the Hillman school of action. In competition with this activity, A. F. of L. is planning an even greater organizing campaign in the south, and the catch-all district 50 of John L. Lewis has marked out an anti-C. I. O. organizing campaign to get in all the loose unions otherwise unclassifiable in A. F. of L. Thus an intense organizational rivalry is springing up which may reach its bitterest proportions in the fields of textiles, telephones, chemicals and plastics. I say these are apt to be the sharpest fields because few observers expect the rivalry in the south to be of great industrial consequence. In the first place there is not much industry in the south which is not already organized one way or another. The field there at least is limited by comparison with the greater industrial sections of the country. Southern organizing, especially the C. I. O.-pac kind, is apt to cover political activity (ousting of southern congressmen and senators who have resisted labor legislation) rather than develop any great new numbers for the unions.

Out of this high pressured situation, observers are commonly predicting a new wave of many hundreds of small jurisdictional strikes during coming months, and a period of exceptional labor unrest.

KWKH

Shreveport—1130 Kilocycles

SUNDAY

6:00—News	Local
6:15—The Jubaleeres	CBS
6:30—Columbia Country Journal	CBS
7:00—News—Daily Word—Music	CBS
7:15—Sacred Heart Program	Local
7:30—Methodist Hour	Local
8:00—Church of Christ	Local
8:30—Church of the Air	CBS
9:00—News—Wings Over Jordan	CBS
9:30—Voice of Phophecy	CBS
10:00—Lutheran's Laymen League	Local
10:30—American School Co.	Local
10:45—Treasure Chest	CBS
11:00—St. Marks Episcopal Church	Local
12:00—Radio Readers Digest	CBS
12:30—Hollywood Star Time	CBS
1:00—Columbia Symphony	CBS
2:00—Columbia Workshop	CBS
2:30—Nelson Eddy	CBS
3:00—The Family Hour	CBS
3:30—Gene Autry Show	CBS
3:45—William L. Shirer	CBS
4:00—Ozzie & Harriett	CBS
4:30—Fanny Brice Show	CBS
5:00—Adventure of the Thin Man	CBS
5:30—Blondie	CBS
6:00—The Amazing Mrs. Burton	CBS
6:30—Crime Doctor	CBS
7:00—Meet Corless Archer	CBS
7:30—Star Theatre	CBS
8:00—Take It or Leave It	CBS
8:30—We the People	CBS
9:00—Ned Calmer and the News	CBS
9:15—Report from the UNO	CBS
9:30—Peoples Platform	CBS
10:00—News-Sports Resume	CBS
10:15—Old Fashioned Revival	Local
11:15—Trade Winds Tavern	CBS
11:30—Woody Herman's Orch.	CBS
12:00—Midnight Frolic	Local
1:00—News	Local
1:05—Sine	

KMLB

1230 Kilocycles

SUNDAY

7:00—News Summary	Local
7:15—Sunday Morning Melodies	Local
8:00—Coast to Coast on a Bus	ABC
8:30—Old Fashioned Revival Hour	Local
9:30—Waltz Time	Local
10:00—String Ensemble	ABC
10:30—News	Local
10:45—Concert Music	Local
11:00—Religious Service	Local
12:00—Cliff Edwards	ABC
12:15—Opera Time	Local
12:30—Twin City Talks	Local
12:55—Sunday News Extra	ABC
1:00—Musical Question Box	Local
1:30—Baptist Crusade Program	Local
2:00—Court of Missing Heirs	ABC
2:30—Right Down Your Alley	ABC
3:00—Darts for Dough	ABC
3:30—Counterspy	ABC
4:00—Philco Hall of Fame	ABC
4:30—Sunday Evening Party	ABC
5:00—Drew Pearson	ABC
5:15—Don Gardiner, News	ABC
5:30—Dinner Music	Local
6:00—Ford Sunday Eve Hour	ABC
7:00—Walter Winchell	ABC
7:15—Louella Parsons	ABC
7:30—F. H. LaGuardia	ABC
7:45—Jimmy Fidler	ABC
8:00—Theatre Guild of the Air	ABC
9:00—Great Moments in Sports	Local
9:05—Sports Parade	Local
9:10—Weekly Business Review	Local
9:15—To Be Announced	ABC
9:30—Warriors of Peace	ABC
9:55—News of Tomorrow	ABC
10:00—To Be Announced	ABC
10:30—Your Radio Chaplain	Local
10:45—Your Favorite Dance Music	Local
10:55—News Summary	ABC
11:00—To Be Announced	ABC
12:00—Sine.	

KNOE

1450 Kilocycles

SUNDAY

7:00—News Summary	Local
7:15—Story to Order	NBC
7:30—Words & Music	NBC
8:00—National Radio Pulpit	NBC
8:30—Sermons in Song	Local
9:00—The Eternal Light	NBC
9:30—News Highlights	NBC
9:45—Sammy Kaye Orch.	Local
10:00—World Front	NBC
10:30—NBC Orchestra	NBC
11:00—First Church of Christ	Local
12:00—Major League Lineup	Local
12:30—La Form	Local
1:00—Lutheran Hour	Local
1:30—Show Stoppers	Local
1:45—Musical Knicknacks	Local
1:53—Ball Scores	Local
1:55—The Book Mark	Local
2:00—The National Hour	NBC
2:30—RCA Victor Show	NBC
3:00—General Motors Symphony	NBC
4:00—The Catholic Hour	NBC
4:30—Ball Scores	Local
4:30—Bonroe Police Quartet	Local
5:00—Jack Benny Show	NBC
5:30—Cass Daley Show	NBC
6:00—Diamond Drama	Local
6:15—Book's Marks	Local
6:20—Music by Cugat	Local
6:30—Baseball Sports & News	Local
6:40—Veteran's Emp. Month	Local
6:45—The Name Speaks	Local
7:00—Guy Lombardo	Local
7:15—High Schools at Home	Local
7:30—Music of Manhattan	Local
8:00—New American Jazz	Local
8:15—Symphony of Melody	Local
8:30—Voice of Prophecy	Local
9:00—Washington Inside Out	Local
9:05—Waltz Lives On	Local
9:13—Ceasar Saerchinger	NBC
9:30—The Pacific Story	NBC
10:00—News Summary	NBC
10:15—Music by Shrednik	NBC
10:30—Francis Craig Serenade	NBC
10:55—News Summary	NBC
11:00—Night Music	NBC
11:30—Midnight Serenade	NBC
11:55—News Summary	NBC
12:00—Sign off	

NEGRO HURT WHEN STRUCK BY AUTO

Bernice Bryant, Negro, Hilton street, was slightly hurt Saturday morning when she was hit by an automobile driven by Bill Smith, 801 Mississippi street. The accident took place after Bryant got off of the city bus at the corner of South 2nd and Plum streets and walked around to the back of the bus to cross the street. She stepped out from behind the bus and was struck by the car traveling north on South 2nd street.

The accident occurred at 10 a. m. and Bryant was taken to the Hill Clinic, 1001 DeSiard street, in a Peters ambulance. Attending physicians said on her arrival that she suffered bodily bruises.

SPECIAL MASH IS GIVEN FOR CHICKS

Mrs. Mildred G. Swift, associate home demonstration agent, suggests the following outline for feeding sulphur and charcoal for best results in controlling coccidiosis or bloody diarrhea in poultry.

1. Start feeding sulphur and charcoal when chicks are six weeks, using 100 pounds chick feed, five pounds sulphur and five pounds charcoal.
2. Chicks should not be turned out on the ground before six weeks of age.
3. Start feeding the charcoal and sulphur mash three days before chicks go on the ground.
4. At end of first week of feeding sulphur and charcoal, put chicks on grain in addition to their chick mash. Feed grain in separate feeder.
5. Continue feeding grain and charcoal sulphur mash until chicks are 12 to 14 weeks of age.

This treatment is a prevention and not a cure. Prevention of coccidiosis has been depended on in the past as the foundation upon which control measures have been built; it is still the most important form.

For those poultry raisers in the Twin Cities who would like a series of poultry bulletins put out by the agriculture extension department, call Mrs. Swift at 3228 and make your request. These bulletins are free.

Chile was discovered by Diego de Almagro in 1535.

New York Day By Day

By CHARLES B. DRISCOLL
Title Reg. U. S. Patent Office

NEW YORK—Thinking out loud: The prohibitionists are playing in remarkable luck these days. Grain, of which we have abundance, is going to be rationed. Then this poor fellow Donovan, most noted prizefight referee, kills his best friend in a drunken moment, before all the world. That incident, tragic indeed, does the cause of prohibition more good than could 10 years of speech-making. . . . The energy and brain-power of Herbert Hoover amaze me more each time I meet the man. At 72 he circles the world by plane, carries through one of the most difficult assignments of the post-war period, and makes his reports. He holds his head high, his shoulders square. He walks with a determined, graceful step. He talks incisively, and, when with friends, does not hesitate to say exactly what he thinks.

Although I have cooled a little in my enthusiasm for Truman, as one is bound to do with any man who holds such a high office and has so many chances to make mistakes, I take off my hat to Truman for bringing into the present picture Mr. Hoover, of the opposition party.

There is this thought about the job of being president of the United States. It educates a man, if he is susceptible of education.

FDR knew nothing about farming, beyond the fact that his experts could grow Christmas trees on his baronial estate at Hyde Park.

Yet two excellent ideas in agriculture were successfully promoted by his administration.

Contour plowing wasn't invented by Roosevelt, who never held the handles of a plow, but it was popularized by his administration. It helped immensely in alleviating the damage of the dust storms and erosion.

The forest strips, scattered here and there to hold the soil, have proved a success, despite heavy losses, which were inevitable.

I still think that my plan of lining the highways of the dust country with a row of trees on each side, to be tended by farmers with adjacent land, would have done the job more efficiently and more cheaply. But I might be wrong, and the forest strips are proving their worth.

There are still dust storms. But whole states are not blowing up into the sky, and we no longer have Kansas-Texas-Oklahoma dust obscuring the sun in New York.

Forsythia and tulip trees have never before bloomed more abundantly or remained in bloom so long in New York and its suburbs as they did this spring.

Forsythia spread its brilliant delicacy up and down the parkways and in thousands of yards and parks, about three weeks before the tulip trees put forth their heavy, semi-tropical-looking blossoms. Both go out together, as other flowers, not quite so hardy, come in to fill up the picture.

Robert Moses, park commissioner, has gone in heavily for forsythia along the parkways and in the parks.

It has always seemed to me that lilacs are better roadside flowers in the warmer parts of the country, but they do not reach their full and fragrant glory in New York.

E. L. Savoie, Crowley, La., remembers the Crimson Rambler horseless carriage, with its slogan, "Silent as the Stars." But he asks whether I remember the Mitchell, made in Racine, Wis., with the slogan, "Silent as the Foot of Time." I do not, but I still think Rambler beat them to the best slogan for those days, when the awful noise made by most motorcars was a serious handicap to sales.

Do we have more noise or less out of our cars today? I think we have become so accustomed to motor noise that we don't notice it any more.

The New York buses, however, are so noisy that even the el seems quiet by comparison.

(Released by McNaught Snydicate, Inc.)

SOL MYERS DIES IN ST. LOUIS, MO.

Sol Myers, 68, member of a well-known Monroe family, died from a heart attack at his home in St. Louis, Mo., May 1.

He was a son of Sig Myers, who was one of the four Myers brothers who operated the first large general merchandise store in Monroe, located on South Grand Street, opposite the present Old Central Savings Bank building. Members of this firm were Sig, Herman, Sol and Jonas Myers and for years they transacted a most extensive business.

Sol Myers, whose death has just occurred, was born here and resided in Monroe until 20 years ago when he removed to St. Louis and resided there continuously since then. He inherited a sizeable sum of money and was not actively engaged in business during his residence in the Missouri city.

He leaves his wife; a son, Sol Myers, Jr., a sister, Mrs. Moses Frank, of Shreveport, and other more distant relatives.

1947 CROSLEY AUTO IS READY TO ROLL

CINCINNATI, May 4.—(AP)—The first 1947 Crosley automobile, a two-door four-passenger sedan, will roll off the assembly line at Crosley Motors' Marion, Ind., plant next Thursday, Powel Crosley, president of the company, announced today.

Crosley said, the new car gets a maximum speed of 80 miles an hour and travels 50 miles on a gallon of ordinary gasoline.

The price of the car has not been set.

BIBLE THOUGHTS

But I have prayed for thee, that thy faith fail not; and when thou art converted, strengthen thy brethren.—Luke 22:32.

The German is the discipline of fear; ours is the discipline of faith—and faith will triumph.—General Joffre at unveiling of statue of Lafayette in Brooklyn, 1917.

STATE POLICE BUSY IN APRIL

Many Arrests Made For Different Forms Of Traffic Violations

Troop F of the Louisiana state police, operating over northeast Louisiana with headquarters in Monroe, experienced one of its busiest months during April, according to the monthly report of troop activities announced yesterday.

During the month state troopers in this area apprehended 150 persons operating motor vehicles without license, 44 operating machines where license plates had been lost, 214 operating with improper licenses, 70 operating motor vehicles with overloads, and 233 persons operating commercial vehicles without chauffeur's licenses.

A total of 59 arrests were made for the month with 18 being charged with operating motor vehicles while under the influence of an intoxicant, three accused of operating vehicles in careless and reckless manner, and eleven were accused of passing school buses while stopped to pick up or discharge school children.

The other arrests were on charges of operating motor vehicles with no brakes, disturbing the peace, armed robbery, bigamy, breaking and entering in the night time, automobile theft, A. W. O. L. from the U. S. army, burglary, arrest of one person wanted in New Mexico for theft, and the apprehension of three runaway boys who were returned to their parents in Arkansas.

Other activities for the troop included the apprehension of four vehicles being operated with improper brakes, a total of 658 trucks being operated without the name and address being properly displayed as required by state law, a total of 614 trucks being operated upon public streets and highways without being equipped with flags and flares, and a total of 2,518 motorists with improper lights were stopped and required to have their lights repaired.

During the month a total of 34 accidents involving motor vehicles were investigated, and a total of 36 convictions on various charges were obtained in courts within the troop's territory. Also, a total of 1,859 motor trucks were stopped on the highways and given motor vehicle safety inspection.

In the past week the troopers made nine arrests and got four court convictions.

Arrested were Raymond L. Phillips, Bastrop, accused of operating a motor vehicle while under the influence of an intoxicant and causing property damage; Booter T. Jackson, Fondale, charged with auto theft; Jack D. Causey, route two, Monroe, accused of passing a school bus while stopped to discharge children; Fred Williams, Pine Bluff, Ark., operating a motor vehicle with improper brakes; Jack James, route one, Columbia, disturbing the peace; John A. Foster, Ruston, accused of operating a motor vehicle while under the influence of an intoxicant; Arvil Oller, Louisville, Ark., disturbing the peace; D. J. Watson, Downsville, passing a school bus while stopped to discharge children; and S. M. Ramsey, El Dorado, Ark., charged with operating a motor vehicle while under the influence of an intoxicant.

Court convictions for the week were as follows:

J. D. Causey, route two, Monroe, fined $20 and costs for passing a school bus while unloading; Mrs. Jerry Hamilton, 4201 South Grand street, fined $25 and costs for passing a school bus while unloading; D. J. Watson, Downsville, fined $20 and costs for passing a school bus while unloading; and I. E. Bass, Fairbanks, fined $25 and costs for reckless driving.

P. S., SHE GOT THE JOB

Wanda Ridgeway, of Rockford, Ill., was a typist in the Military Personnel office at nearby Camp Grant, but had ambitions to be a model. After "Army Times" ran her picture 1,300,000 readers voted her "Miss Army Times" and now she's going to New York to learn modeling on a scholarship arranged by the paper. Above, she looks over a globe to spot the overseas post of her GI boy friend.

N. A. A. C. P. OPENS MEMBERSHIP DRIVE

The Monroe Branch of the National Association for the Advancement of Colored People will open an extensive membership campaign Sunday, May 5, at the First Baptist Church, Rev. P. C. Keals, pastor, at 3:00 o'clock.

A special program will be rendered by well-known Negro citizens. Daniel E. Byrd, president of the Louisiana State Conference of N. A. A. C. P. Branches, will be the guest speaker.

All members of the Monroe branch, the Youth Council and the public are cordially invited to attend.

OPTIMIST CLUB TO BE ORGANIZED HERE

Dewey Knowles, director of extension, for the Optimist Clubs of the Seventh district of Nashville, Tenn., is in this city to work with a committee (to be named at a later date) in creating an Optimist Club here. The Shreveport Optimist Club under the direction of John Richardson will sponsor the club here.

The Optimist Clubs are the only clubs, Mr. Knowles said, that devote their work to Juvenile Welfare Work. And their motto is "Friend of the Boy," and that is exactly what they are, "Friend of the Boy." "Prevention" is the Optimist Clubs' greatest field and this effort is to keep the boys in their own home and help to find themselves in society.

Membership in the Optimist Club will be composed of business men and professional men, Mr. Knowles said. In 1943 members of the Shreveport club came to Monroe to organize an Optimist Club, but due to the war it was decided to postpone the organization of a club in Monroe until after the war.

Optimist Clubs in this immediate vicinity are located at Vicksburg, Alexandria, Shreveport, Hot Springs and Marshall, Tex., Mr. Knowles stated.

"Our first objective is to do something for our boys before they become delinquent," "and the answer to this is more Optimist Clubs whose motto is "Friend of The Boy," Mr. Knowles declared.

10 COMPLETIONS IN LOCAL AREA

Six Are Oil Wells In Richland Parish Field

Ten completions are reported in the Northeast oil and gas fields for the past week. Two tests were reported plugged and abandoned, according to the report of Duncan Cook, district manager of the state conservation department, minerals division, in Monroe.

The new producers are as follows:

Caldwell Parish

Big West Drilling Co., Lowe A-1, section 36-12-3 East (dual completion). Estimated output 20 million cubic feet.

Union Parish

Louisiana Gas Prod. Co., Bryan No. 2, section 28-20-3 East, completed April 29 making 6,941,000 cubic feet. Rock pressure 660 lbs. Depth 2212 ft.

Richland Parish

Stanolind Oil and Gas Co., F. Roy Williams No. 2, section 6-16-8 East, Through 12/64 inch choke, 179 bbls. Gravity 41. Total depth 3179 ft.

American Liberty Oil Co., Mengel No. 14, section 26-17-8 East. Completed making 414 bbls. through one-fourth inch choke. Total depth 3239 ft. Gravity 41.5

Gulf Ref. Co., M. S. Baughman No. 7, section 28-17-9 East. Completed making 397 bbls. through one-fourth inch choke. Total depth 3429 ft. Gravity 41.7.

Murphy Sun Oil Co., J. E. Holt No. 36, section 31-17-9 East. Completed making 141 bbls. through a 3/16 inch choke. Total depth 3488 ft. Gravity 41.5.

Murphy Sun Oil Co., E. H. Willis No. 4, section 24-17-9 East, completed making 65 bbls. through one-fourth inch choke. Total depth 3476 ft. Gravity 41.

Murphy Sun Oil Co., E. H. Willis No. 6, section 24-17-9 East. Completed making 292 bbls. through a 3/16 inch choke. Total depth 3385 ft. Gravity 41.

Concordia Parish

Carter Oil Co., Saxon Glanton, C-141, section 32-90-10 East. Completed making through 8/64 inch choke. 246 bbls. Total depth 9139 ft. Gravity 38.6.

Tensas Parish

California Co., J. W. Brown No. 3, section 46-9-10 E. Completed dry gas. Shut in 4,500,000 cubic feet. One-fourth inch choke.

The abandonments were:

Grant Parish

Jacob Bros. et al, L. C. Swope No. 1, section 18-9-1 East. Plugged and abandoned. Total depth 4223 ft.

LaSalle Parish

Joe F. Belt Co., Urania Lumber Co. No. 1, section 3-6-2 East. Plugged and abandoned at 4524 ft.

peacock's Leading Jewelers 200 DeSIARD ST., MONROE, LA. . . where loveliness costs so little and lasts so long!

from PEACOCK'S

GIFTS OF ALL DEGREES

AND NOW . . .

● Eversharp's New PEN and PENCIL SET .... $5.95 No Fed. Tax

● The New Eversharp Pen $3.95

★Eversharp Skyline Pens .. $5.00 (No Fed. Tax)

★Eversharp Presentation Pens .... $9.75 (Plus Fed. Tax)

★Eversharp Presentation Sets .... $14.75 (Plus Fed. Tax)

★Eversharp Skyline Sets .. $8.75 (No Fed. Tax)

★Eversharp "Sixty-Four" Sets, 14-K gold caps .... $64.00 (Plus Fed. Tax)

★Eversharp Command Performance Sets (14-K gold throughout) .... $125.00 (Plus Fed. Tax)

JUST RECEIVED

Shipment of Beautiful

BENRUS WATCHES

The Official Watch of Famous Airlines

$33.75

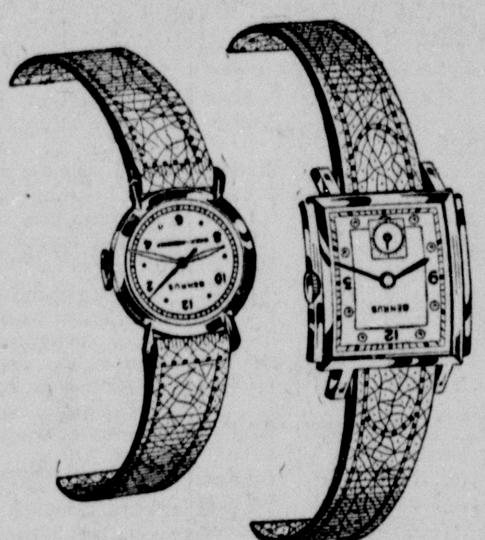

Other Famous Makes

● Bulova ● Gruen ● Longines ● Wyler ● LeCoulter

USE YOUR CHARGE ACCOUNT ● MAIL ORDERS PROMPTLY FILLED

Other Gift Suggestions

★Zippo Cigarette Lighters $2.50

★Ladies' and Men's Billfolds ...... $2.50 up

★Sparkling Costume Jewelry ...... $1.95 up

★Ladies' Manicure Sets .... $5 up

★Men's Jewelry Accessories $2.50 up

★Carmen Bracelet and Locket .... $22.50 up

★Genuine Leather Travel Kits $5.95 up

Prices Include Fed. Tax

Every Graduate Will Welcome

Fine Luggage

★26-Inch Pullman Case $21.24

★Matching 18-in. Overnight Case $15.12

★Matching 18-in. Overnight Case, $15.12

★Ladies' Make-up Kits .... $15.10 up

★Men's Genuine Leather Zipper Case $18.59

★Men's Two-Suiter Bag $29.46

(Fed. Tax Included)

No Other Girl like Her . . .
No other Rings like These

DIAMONDS

FROM peacock's Leading Jewelers 200 DeSIARD ST., MONROE, LA.

THE STORE THAT CONFIDENCE BUILT

6 precious diamonds in a hand-wrought 14k gold setting $119.50

On this memorable occasion only the finest will do. You'll get both rare loveliness and lasting quality in the brilliant stone you select from our displays. Each diamond is a blaze of fiery splendor set in a mounting that is a masterpiece of artistic craftsmanship. Buy reputation when you select diamonds . . . buy at PEACOCK'S.

DIAMONDS SHOWN LARGER THAN ACTUAL SIZE

peacock's INC. Leading Jewelers 200 DeSIARD ST., MONROE, LA.

A. Superbly detailed settings of 14k gold distinguish this smart diamond pair $49.50

B. Attractively styled in modern manner. Perfectly matched of 14k gold $67.50

C. Graceful duette styled in the beauty of 14k gold. 3 diamonds in the band, enhance the solitaire $89.50

D. 2 bright side diamonds support the solitaire. 3 in the matching band. 14k gold rings $100.00

E. 6 diamonds sparkle in this combination. Settings of exquisitely hand-carved 14k gold .. $129.50

F. Design of classic simplicity blazing with 8 radiant diamonds. Lustrous 14k settings $150.00

G. 14 diamonds in this impressive duo. 3 on each side of the solitaire. 7 in the matching band $225.00

Up to $3500.00

Open a Convenient Budget Account

QUEEN OF MAY CROWNED HERE

Barkdull Faulk Selects Sallie Elliott In Annual Ceremonial

It has been a tradition of Barkdull Faulk School for twenty-three years that the student body of the school crown one of their number as Queen of May when the rose vine blooms on the screen at the end of the campus. Friday afternoon at 5:30 o'clock the twenty-third event of the crowning of the queen took place, with Sallie Elliott, queen, crowned by Kay Ethridge, maid of honor.

The processional march from the school building to the outdoor stage is always beautiful. This year it was especially so, with the guard of honor to the queen leading (boys of sixth grade: Penny Willis, Fred Brooks, Benny Savannah, Richard Ober, Winfred Crenshaw, Roy Jones, Richard Jenkins, Russell Fox, H. V. Shaw, Carrol Dozier, Herman Smith, Robert Wilhite, Aubrey Elliott and Bobby Bass), followed by the queen and maid of honor, and the maids in waiting, bearing garlands of flowers (girls of sixth grade: Sallie Elliott, queen; Kay Ethridge, maid of honor; Elizabeth Malikowski, Wilhelmina Page, Virginia Coleman, Mabel Basco, Mary Ruth Bassett, Georgia Blanchard, Dorothy Coates, Suzanne Dupont, Alma Gibson, Claudia Jernigan, Barbara Kahn, Donna Fay Montgomery, Jo Ann Brady, Allie Calhoun, Marie Forbita, Helen Gandy, Hilda Gibson, Margaret Meador, Gloria Waggoner). Next came the grades in order, dressed in their white or pastel-colored May Day costumes — kindergarten, first, second, third, fourth and fifth grades.

The Herald (George Fontana) stood before the throne, which was a grassy mound with rose vines climbing over it against a screen of pink roses, and sounded the fanfare for the approach of the queen. The groups marched to place in the outdoor stage, with queen and maid of honor and attendants in center stage. This group of sixth grade girls gave a flower-garland dance which closed with the crowning of the queen and her elevation to the throne, with the maid of honor seated on the elevation below the throne.

For entertainment of queen and attendants, the kindergarten gave a red, white and blue maypole dance, with part of the first grade scattering rose petals from their May baskets for the children to dance upon. There was dance of greeting by first grade; ace of diamonds by second; Blenken by third; ribbon dance by fourth, and get-acquainted frolic dance by part of fifth grade.

The beautiful maypole dance by the fifth grade, with boys dressed in white and girls in pastel shades, ended the pageant, and as the processional march was played the queen, the maid of honor, their attendants and court marched across the green campus to the school building.

Among the guests viewing the pageant were the parents of children taking part, former Barkdull Faulk school pupils, who come back home for May Day from year to year, and returned service men who were Barkdull Faulk boys.

Assistants responsible for arrangements of the outdoor stage setting were: Aubrey Long, Frank Foust, Ray Crenshaw, Billy McKnight, Jack Keever and Zennie Franks.

ENGINEER SURVIVES TRAIN WRECK

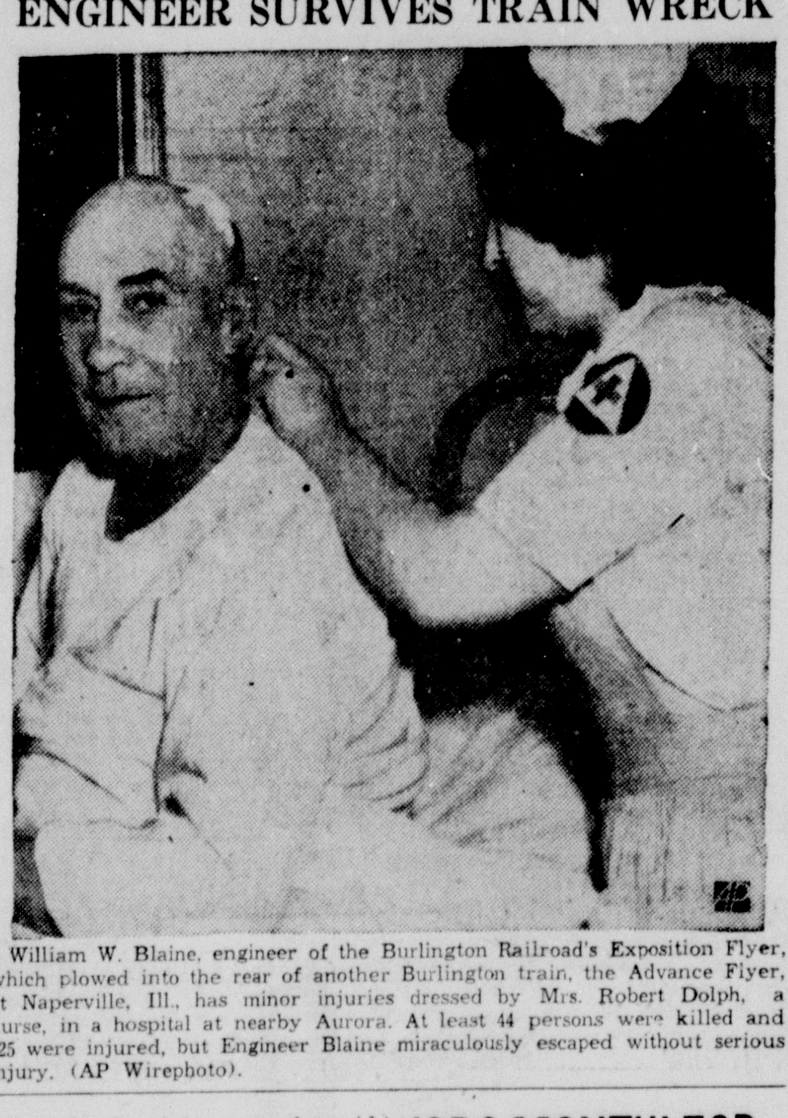

William W. Blaine, engineer of the Burlington Railroad's Exposition Flyer, which plowed into the rear of another Burlington train, the Advance Flyer, at Naperville, Ill., has minor injuries dressed by Mrs. Robert Dolph, a nurse, in a hospital at nearby Aurora. At least 44 persons were killed and 125 were injured, but Engineer Blaine miraculously escaped without serious injury. (AP Wirephoto).

RIVER STAGES

Stations	Flood Stage	Present Stage	24-Hour Change
MISSISSIPPI			
St. Louis	30	10.1	1.2 Rise
Memphis	34	11.6	1.3 Rise
Helena	44	15.8	0.7 Rise
Arkansas City	42	18.6	0.6 Rise
Vicksburg	43	16.3	0.1 Fall
Natchez	48	22.2	0.3 Fall
Baton Rouge	35	18.1	0.3 Fall
OUACHITA			
Camden	26	34.4	3.0 Rise
Monroe	40	*37.7	0.3 Fall
BLACK			
Jonesville	50	45.5	0.2 Fall
OHIO			
Pittsburgh	25	**16.9	0.1 Rise
Cincinnati	52	19.5	1.3 Rise
Cairo	40	24.4	0.8 Rise
TENNESSEE			
Chattanooga	30	12.1	0.7 Rise
CUMBERLAND			
Nashville	40	10.8	0.0
ARKANSAS			
Little Rock	23	13.8	0.6 Rise
RED			
Shreveport	39	17.1	0.5 Rise
Alexandria	32	20.7	0.4 Fall

*Stage yesterday morning.
**Pool stage.

LOANS
ANY AMOUNT
ON ANYTHING OF VALUE
MOTORS SECURITIES COMPANY, INC.
500 Walnut Street

DR. VERGIL H. REITZELL
FORMERLY OF BASTROP
Announces his return from Military Service and the opening of his office for the practice of
General Dentistry
321 Wood St.
Phone 3147 Monroe, La.

UNITED STATES GOVERNMENT
offers
FOR SALE
8 Blocks of Approximately 1,563 Acres of Good Delta Land
. . . in Sections 4, 5, 6, 32 and 33, Townships 16 and 17, Range 11 East, known as the Bruce Plantation and all improvements thereon containing approximately 500 acres of open land in Sections 32 and 33, located in Madison Parish about 10 miles west of Tallulah and from 1 to 3 miles south of Tendal, Louisiana, which are more fully described in the bid form.
Bidders may submit offers on one or more blocks or on all blocks as a whole for cash or on terms which are specified in the Bid Form.
This land will be sold subject to all existing leases, rights-of-way and easements, and 100 per cent of all mineral rights will be reserved.
For Bid Forms and Information, Contact:
JAMES H. BRYANT or F. E. BATES
Farm Security Administration Supervisor, Tallulah, Louisiana
Regional Business Manager, Farm Security Administration, 319 Donaghey Trust Building, Little Rock, Arkansas
Sealed bids will be received for the purchase of the property until 2:00 p. m. C. S. T. May 21, 1946, in the office of F. E. Bates at the above address in Little Rock, Arkansas.

'JOBS MONTH' FOR WAR VETERANS

Parish Council Explains Plan For Pay While Learning Trades

There are two ways of solving the present unemployment of World War II veterans: absorption of the jobless by private enterprises or creation of a gigantic work program by the government.

That is how the Ouachita Parish Veterans Council, which is sponsoring May as Veterans Employment month, sees the situation. The council is endeavoring to find work for 2,000 ex-service men and women who have returned to the parish to reestablish themselves in civilian life.

Most of these veterans are lacking in skills and business experience. The council, therefore, feels that the solution of the veterans unemployment locally lies in full utilization of the apprenticeship and on-the-job training program instituted under the G. I. Bill of Rights.

Utilization of the program, mutually advantageous to employers and veterans, has lagged locally. The veterans council attributes this to lack of information on the part of employers.

Full information on the employers' place in the program may be had from Oscar L. Cloyd, representative of the state department of labor, at the United States Employment Service on South Grand street; from G. W. Welch, parish superintendent of education, at 600 South Grand street; and from H. P. Willis and Rex Smelser, director and coordinator respectively of the Ouachita Valley Vocational school on Slack avenue in West Monroe.

Mr. Cloyd can be reached on telephone 1326, Mr. Welch on 966, and Mr. Willis and Mr. Cloyd on 6220.

"Our main concern is putting our unemployed veterans to work," said one member of the veterans council, "but we prefer the system that won the war. It was the teamwork of the armed services and America's private enterprises that got that job done in short order. We believe that the same kind of cooperation will solve this human reconversion problem with which we are now confronted—the government and private enterprises working as a team.

"Our job, as we see it, is that of helping to organize the team locally. We believe that we will get the full cooperation of industry and business here when employers are made familiar with the apprenticeship and on-the-job program."

Under the program, employers pay unskilled and inexperienced veterans of World War II beginners' wages while they are learning trades or various phases of business and the government supplements the pay with educational subsistence allowances ($65 a month for veterans without dependents and $90 a month for veterans with dependents).

HOBBS V. F. W. POST ADMITS SIX MEMBERS

Six new members were admitted by Rodney J. Hobbs post, V. F. W., during the week. They were Herbert Brown, H. W. Fortenberry, Frank Mabry, W. W. Bathorn, Charles A. Noble and Bill R. Barbare.

Gilbert Faulk, chairman of the committee in charge of the wrestling match sponsored by the post, reported the affair as a financial success. The proceeds have been placed in the building fund. He also announced the gold watch door prize had been awarded to Mrs. John D. Robertson, Jr., of 1008 Jackson Street.

The post is arranging to sponsor a softball team in the public recreation department or organize a regulation ball team.

BUILDING PERMITS

Permission was granted to T. A. Grant, Jr., to erect a one-story frame building to be used for an office, located at 2203 DeSiard street. The total cost will not exceed $300 and day labor will be used.

Permission was granted to G. H. Sumrall, Jr., to erect a one-story frame building to be used for a dwelling, located at 607 Morrison street. The total cost will not exceed $300 and the owner will do the building.

Mashed potato cups filled with green peas or diced vegetables are an excellent accompaniment to serve on the platter with broiled lamb patties.

OKALOOSA HIGH TO GIVE PLAY

'Those Phinney Girls' Will Be Presented On Wednesday Night

The sophomore-junior home economics girls of the Okaloosa High School will present a three-act comedy, "Those Phinney Girls," Wednesday, May 8, at 8 o'clock. The public is cordially invited. The cast includes:

Lizzie Vroom, the housekeeper, Dorothy Williamson; Abigail Phinney, "Abbie," one of those Phinney girls, Betty Wallace; Mrs. Teggs, "Hittie," a gossipy neighbor, Hilda Jean Head; Deborah Phinney, "Debbie," the eldest Phinney girl, Oreatha Saterfiel; Mrs. Minerva Percival, a wise old lady, Nina Bridges; Floretta Phinney, "Retta," the youngest Phinney girl, Gladys North; Madame Zariba, a spiritualist, Lois Fleming; Mrs. Bessie Withers, a social leader, Sybil Cotton; Mrs. Tudhope, one of the neighbors, Kittie Williams; Priscilla Jenks, another neighbor, Ina Bridges; Alice Kane, a stranger in town, Novie Fuller; Jane Terry, a newspaper reporter, Maxine Hollingsworth.

The rythym band composed of the following first and second grade pupils will also appear on the program: Laura Fay Hendricks, Jean Clark, Olan Williamson, Johnny Cotton, Ronnie George, Joyce Clark, Ola Faye Crowell, Hilton Crowell, John Hart, Edward North, Helen Faye Roberts, Ronald Thomas, Annette Wallace, Thomas Lee Roberts, Odie Wayne Roberts, Shirley Hudson, Ray Roberts, Thelma Harris, Joe Murray, Syble Allen, Rodger Simpkins, Bobby Tinsley, Colleen Fuller, Geraldine Wilder, Olene Hollingsworth, Bobbie Fleming, Pauline Wink, Sue Cherry and Jerry Fuller.

This group will also sing the following numbers: First grade, "Greetings to Visitors," "Wee Ducky Doodle," "Taddy Pole and Polly Wog," and "The Baby Leaves;" second grade, "Spring Prayer," "Spring Flowers," "Jack-in-the-Pulpit," and "Early Spring."

MUSIC WEEK IS PLAN IN SCHOOL

St. Matthew's To Give Monday Afternoon Program

In celebration of National Music Week, May 5-12, St. Matthew's music department has planned a series of programs, which will be opened on Monday afternoon, May 6, at 5 o'clock.

The initial program will be an all-Bach program:

Bach, the father of Modern Music—Ellen Browne.
Musette—Katharine Juanita Guerriero.
Minuet in g-minor—Joyce Domingues.
Minuet in g-major—Carolyn Peters.
Polonaise, Aria—Betty Jane Shipp.
Minuet in d-minor, Minuet in c-minor—Patricia Young.
Allegro from The Peasant Cantata Suite—Leland Sims.
Polonaise in g-minor—Maurine Linquist.
Prelude in c-major—Janet Voorhees.
Gavotte in g-minor—Mary Purnell.
Allemande in e-major—Patricia Ann Guerriero.
Jesus, Joy of My Endeavor, Chorale from Cantata No. 147—Girls' Choir.

Following the Bach recital, Marilyn Mussett, gifted young daughter of Mr. and Mrs. T. W. Mussett, will be presented in recital. Little Miss Mussett's program will include representative composers from the classic, romantic, and modern periods of musical literature:

Minuet in g-major—J. S. Bach.
Minuet in g-minor—J. S. Bach.
Rondo—W. A. Mozart.
Soldiers' March—Robert Schumann.
La Poupee—Alexandre Tansman.
Patinage—Alexandre Tansman.
Serenata—Octavio Pinto.
Marchinho—Octavio Pinto.
Waltz from Die Fledermaus—Johann Strauss.

On Thursday, May 9, and Friday, May 10, two student recitals, presenting all piano and voice students, will close the series. Of special interest to their many friends will be the appearance of the choral ensembles at all of these programs.

All parents and friends are invited to attend all of these programs.

Most people pick the number "seven" when asked to pick a number between one and 10.

Boyle's Notebook

By Hal Boyle

COBURG, Germany, May 4.—(AP)—The troubled frontier along which the Russians and American occupation zones in Germany rub together is like the Mexican border in the days of Pancho Villa.

Strange and exciting incidents happen daily along this artificial boundary of forest and farm land which divides the areas controlled by two great powers, whose representatives best understand each other on the black market level.

Practical-minded soldiers of the two nations get along quite chummily in deals involving the smuggling of gasoline, food and cigarettes across the border. The Ivans and Joes involved in these highly illegal and highly profitable activities have learned to trust one another completely.

American military government officials have no way to gauge the extent of these border black market operations but believe them to be "extensive."

The area on each side of the border for a kilometer or two is a "no man's land" patrolled by trigger-happy Russian guards and American trained German police where anything can happen to the unwary wanderer. Murder and mayhem go on unnoticed in gloom-thick forests where Soviet guards stage manhunts by night and day for fugitive Germans seeking to return to homes in the Russian zone and for wealth-carrying Polish Jews trying to work their way into the American zone.

"In one 20-mile sweep through this no-man's land last winter our police found 20 bodies," said an American officer. He said most of the dead men apparently were Germans killed while crossing into Soviet territory by Red Army guards whose policy is to shoot first and explain later.

In most cases no explanations are ever made, and the dead man or woman lies where he or she falls, sometimes for weeks.

Despite Soviet vigilance, thousands of persons, of course, have crossed the border in either direction.

Relations are cool and formal between Russian and American border authorities except for those sunshiny characters who have found that a mutual black market interest wiped out all language and political differences.

Russian boisterousness is one chief issue. American officers complain Soviet guards shoot indiscriminately into the American zone and that at night bands of 10 and 15 Russians cross over and beat up police posts manned by two or three German guards.

The Germans are armed but forbidden to fire at any men in Allied uniforms.

"No matter what they say in high places," one American officer told me, "there is definite tension along this border. Every Russian private considers himself an espionage and intelligence agent for Moscow, and that complicates things."

One Russian captured by two American soldiers on the wrong side of the border was rescued in true western style by a comrade "Wild Bill Hickoksky." He threw a gun into the backs of the two Yanks and he and his pal retreated across the border while a third Russian provided covering fire with his rifle.

CALDWELL SAYS HE WON'T RUN AGAIN

SHREVEPORT, La., May 4.—(AP)—Mayor Sam S. Caldwell, the only man elected for three consecutive terms as mayor of Shreveport, announced today that he would not be a candidate in the city elections this fall. He has served since 1934.

Mayor Caldwell said he had been elected executive vice-president of a local business and will take this position when his present term expires six months from now.

BIRTHS

Mr. and Mrs. O. W. Poole of Eros, La., announce the birth of a son on May 1, at St. Francis Sanitarium.

Mr. and Mrs. Louis Wards of 1100 Alabama street announce the birth of a son on May 2, at St. Francis Sanitarium.

Mr. and Mrs. Drew Fields of Bell avenue, Monroe, announce the birth of a son on May 3, at St. Francis Sanitarium.

Mr. and Mrs. O. L. Luginvill of Route 1, West Monroe, announce the birth of a son on May 3, at St. Francis Sanitarium.

ALABAMA CALF FOR PRESIDENT

President Truman gets acquainted with "Alabam," 185-pound Aberdeen Angus calf, presented to him on the White House lawn in Washington as a goodwill emissary for Birmingham's livestock show and rodeo scheduled for April 29-May 4. Left to right: Dorothy Fuller of Birmingham, Max McLaughlin of Blue Springs, Ala., president of Alabama Future Farmers of America; Billie Smith of Fosters, Ala., president of Alabama 4-H Clubs, and President Truman. The calf traveled from Alabama to Washington in a passenger plane. (AP Wirephoto).

VIXEN SECRET BARED AT LAST

'High Life' Caused Stampede At Revival, Dr. French Reveals

Mention of carbon disulfide, or "high life," as part of the equipment of an acid thrower arrested here this week, brought a reminiscent chuckle from Dr. James T. French, parish coroner.

"I hadn't thought about that stuff in years," he said. "I guess a lot of now grown men used it when they were boys, putting it on dogs and cats just to make them howl and run, or on stubborn cattle when they refused to move. It only affects flesh covered with hair and doesn't do any harm—stings and burns like fury for a few minutes.

"About 30 years ago I was teaching school down at Vixen in Caldwell parish and our building was used also as a church. I'd attend revival meetings there at night. Families came from miles around for the services and most of them would bring their babies and place them, sleeping, around the altar. Also most of them brought their farm dogs and the big, shaggy brutes would come in and lie down beside the children. The dogs were smelly and the odor in the crowded room would be terrific. It would linger all the next day in school.

"I was studying medicine, too, at the time, and I guess it must have been the smell that caused me to think of carbon disulfide. It has a scent like rotten eggs. Anyway, I got some from a drug store in another town and gave bottles of it to three of my boy pupils, who were regulars at the revival mourners' bench and wouldn't be suspected, as I would have been if I'd gone down there.

"The boys followed instructions that night and, just as the shouting and singing had reached its peak, they dumped the 'high life' onto the sleeping dogs. I was seated in an open window so I could stand the added odor—and watch the fun. It came at once.

"There was a sudden explosion of noise at the altar. The dogs yelped and leaped high in the air and then, barking and snarling, began running 'round and 'round the packed room. The babies woke up and their squalls added to the general din as women shrieked and men shouted, and everybody tried to get out of the building at once to escape the frightful stench. It broke up the revival for that night.

"The boys never told what they had done, of course, and certainly I never did, and to this day no one else in Vixen knows what caused all that commotion.

"We found out later we had done the preacher a big favor," concluded Dr. French. "He didn't know what had happened but he remarked with evident satisfaction sometime afterwards that he was glad to note the good brothers in his congregation didn't bring their dogs to church anymore."

GIRL SCOUT CAMP IS 'HAPPY LANDING'

Honors Go To Troop 9 Of Georgia Tucker For Submitting Name

Honors went to Brownie troop No. 9 of the Georgia Tucker School for submitting the most attractive name for the Girl Scout camp. "Happy Landing" was the title chosen from names entered by various troops in the contest sponsored by the Ouachita Parish Girl Scout Council. Selection was made by a committee of council members.

The entire troop, with its leader, Mrs. Roy McCue, and assistant leader, Mrs. Frances Brennan, will be given a wiener roast at the Girl Scout camp on Friday, May 17. Transportation to the camp after school hours will be arranged for the winning Brownies.

Other plans for Girl Scout activities include day camp, which extends from June 18 through July 3. All troops are eligible to go, announced Miss Alice Stanford, executive secretary of the Ouachita Parish Girl Scout Council. Day camp will be operated from 9:30 a. m. to 3:30 p. m. on Tuesday, Wednesday and Thursday of each week during the period specified. It will open Monday, July 1 instead of July 4. All registrations must be made at the Girl Scout office by June 1, according to Miss Stanford.

People have been busy in making the camp available. The site has been cleared of brush and the cabin has been screened, repaired and renovated, and drinking water has been tested by the State Board of Health.

As to campers' clothes—slacks or shorts and shirts are preferred for Brownies and Scouts. Leaders advise against sun-back suits and dresses, open-toe shoes or sandals. Campers are asked to take a Girl Scout handbook, pocket knife, tin cup, picnic lunch, blanket or ground covering.

A small registration fee will include cost of milk, program materials and food for two cook-outs.

DIXIE POWDER
10¢ & 25¢
Eases Pain and Relieves Simple HEADACHE Fast
Follow directions or consult your physician

CCI
WE BUY BONES
We pay top prices for carload lots of bones. Phone, write or wire our Houston office for quotations.
Esperson Building, Houston, Texas.
Phone Capitol 2371
WORLD'S LARGEST PURCHASER OF BONES
CONSOLIDATED CHEMICAL INDUSTRIES INC.

HILL SAYS: Special notice to All Friends and Customers
HILL'S BAR-B-Q
TASTY! TENDER
Offers You Special Delivery Service
★ Saturdays and ★ Sundays, Anywhere in Twin Cities Until Further Notice
We offer you only Best Grades of Meats—Beef and Veal
Western Raised
Plenty of Tender Pork, Lamb and delicious Chicken served with Good Potato Salad and blended with Hill's tasty sauce (That will melt in your mouth).
It's Hill's For Real BAR-B-Q
1301 Texas on Milhaven Rd. Phone 5268 Monroe, La.

ATTENTION! ANNOUNCING FREE, A $25.00 BIBLE COURSE

A Bible correspondence course of 30 wonderful lessons, FREE. Nothing to buy, nothing to pay for, no obligation either present or future. A contribution made by laymen to America's greatest need. Part of the "Back to the Bible movement called for by United Religious leadership. Thousands from coast to coast are finding the Bible to be the true light that answers life's greatest questions.

What is the unpardonable sin? . . . Will the Jews return to Palestine? . . . What, when and where is hell? . . . Where is Heaven? . . . Where are thdead? . . . Why does God permit war and suffering? . . . What does Salvation mean? . . .

—These and hundreds of other questions equally important, answered from the Bible in this free course. ENROLL NOW! DO IT TODAY! The Course is yours for the asking. . . . Send Name and mailing address to

?

20th CENTURY BIBLE SCHOOL
Northeast Louisiana Branch—Box 699, Monroe, La.

75 ENROLL IN MARINE LEAGUE

Charter Members To Receive Credentials On Tuesday Night

Membership cards of charter members will be distributed and permanent officers will be elected when the Northeast Detachment of the Marine Corps League meets here at 8 o'clock Tuesday night at the Ouachita Parish Courthouse.

The detachment, which now has a membership of approximately 75, is not a Monroe organization. Membership is open to anyone in this section of the state who has ever served in the marine corps or under marine jurisdiction. Former navy medical corpsmen who have served with marine commands are eligible as well as former marines.

The charter of the detachment arrived along with the charter membership cards. It will be displayed at the meeting Tuesday night.

Provisional organization of the detachment was effected about two months ago. C. D. Brooks, of West Monroe, was elected temporary chairmen and George Tidwell, of Monroe, was chosen temporary secretary.

The Marine Corps League, which was organized shortly after World War I, is dedicated to the welfare of all men and women who have served in or with the marine corps and to the preservation of the famed military organization. It was chartered by Congress in 1937.

First national commandant of the league was Lieutenant-General John A. Lejeune, of Louisiana, celebrated Leatherneck leader of World War I.

Men and women residing outside of Monroe who are eligible to join the Northeast Louisiana Detachment are especially urged to attend Tuesday night's meeting.

You get more than a policy when we write your insurance. We analyze your problems and fit insurance to your individual needs. We assure full insurance protection.

GIRAULT INSURANCE AGENCY
311 OUACHITA BANK BLDG
PHONE 2568

TRIO OF EAGLE SCOUTS

Left to right: Tommy Wilson, Troop 11, West Monroe; Ed Stinson, Troop 10, West Monroe, and Clark Matkins, Troop 67, of Sterlington, were awarded Eagle Badges at a recent Court of Honor meeting.

STRIKE MAY HIT FARM PRODUCT

Fertilizer Supplies May Not Be Transported As Required

Supplies for fertilizer for American farms will be seriously reduced if the present coal strike is prolonged and if exports of fertilizer to foreign countries are increased in the coming months, The National Fertilizer Association declared Saturday.

Output of ammonium sulphate, one of the basic fertilizer materials, and a by-product of coking coal, has already been sharply curtailed as a result of the coal strike. Prolongation of the strike will force a complete shut-down of ammonium sulphate production and will also close down most of the synthetic nitrogen fixation plants. The recent steel strike is estimated to have cut production of ammonium sulphate by 124,000 tons.

Increased foreign shipments, the NFA said, would add to the industry's continued difficulties in securing materials, transportation and labor for meeting domestic requirements.

The Committee on Fertilizers of the Combined Food Board revealed recently that 73,472 tons of nitrogen equivalent to 367,360 tons of sulphate of ammonia have already been allocated to foreign countries. It has been reported that 10,000 tons of sulphate of ammonia have been allocated for China.

No announcement has been made of the responsibility for increased foreign shipments of fertilizers that the United State, major producer of commercial fertilizers, may be called on to assume. However, on March 26 the Committee on Fertilizers of the Combined Food Board indicated that to meet urgent food requirements in the American and British zones of Germany, agreement has been reached for the shipment of soluble phosphate from Belgium for use during this crop year. At the same time it was reported that additional shipments of ammonium sulphate will be made to India. The fertilizer manufacturers stated, however, that they were not speaking in opposition to the present foreign commitments of the Government which are a comparatively small percentage of domestic production. They sought only to explain to the public at large and to the farmer in particular the effects of such shipments and of the stricks on the quantities of fertilizer available to domestic users.

Despite wartime handicaps to fertilizer production, American farmers last year were able to use 60 percent more fertilizer than in the average of the 5-year period 1935-1939. In 1945, production reached an all-time record peak of about 13,000,000 tons. If the present difficulties continue, the NFA stated, some farmers may be unable to get all the grades and quantities of fertilizer they may demand in 1946, despite ample production facilities.

None Better! 666 Works fast!
COLD PREPARATIONS
Liquid — Tablets — Salve — Nose Drops
Has satisfied millions for years.
Caution Use only as directed

The U. S. department of commerce estimates that restaurants get 20 per cent of the tourist dollar.

LIBRARY OPEN HOUSE IS HELD

Brilliant Event Conducted In West Monroe On Friday Night

A large and representative assemblage from both Monroe and West Monroe attended the formal opening of the West Monroe Library, located in the 400 block of Natchitoches Street. The long continued and painstaking efforts of the members of the West Monroe Civic League were crowned with success in the creation of this worthy and essential project.

The spacious rooms of the library building were resplendent with flowers of early spring and summer and the newly-purchased furniture and equipment was at its very best. An unusually large number of books for so new a library were on the shelves presenting a wide assortment.

In the receiving line were Mrs. Gilbert Stovall, president of the West Monroe Civic League, who was assisted by Mayor and Mrs. D. C. Golson, members of the West Monroe City Council, their wives and members of the library board. They were:

Mr. and Mrs. Vance J. Rhodes, Mr. and Mrs. Lee Hawkins, Mr. and Mrs. John P. McKee, Mr. and Mrs. Marlin Hattaway, and Mr. and Mrs. S. D. Kennedy; A. E. Montgomery, president of the Ouachita parish police jury; and Mrs. Montgomery; Tom Hicks, of the police jury; Mrs. Guy P. Stubbs, president of the parish library board and Mr. Stubbs; Mrs. R. G. O'Dell, librarian; Mrs. O. N. Reynolds, past president of the Civic League, and Mr. Reynolds; Mrs. Clarence E. Faulk and Mrs. W. C. Curry, past presidents of the Civic League.

Receiving at the doors and assisting in extending courtesies were Mrs. Walter C. Minniear, Mrs. W. D. Clark, Mrs. E. M. Watkins, Mrs. Amiee Cook, Mrs. D. L. Nicol, Mrs. George Welch, Mrs. Fred Thatcher, Mrs. Carey Holmes, Mrs. A. M. Barrett, Mrs. J. H. Watkins, Mrs. E. G. Calvert, Mrs. Brown Blain, Miss Mae Faulk, Mr. Tom Hicks and Mrs. Hicks, Mr. W. B. Golson and Mrs. Golson, Mrs. Courtney Landreaux, Mrs. Malcolm LeFevre, Mrs. Leon Fife, Mrs. Whitehead, Mrs. Averette.

Presiding at the punch bowls were Mrs. Kate Morrice and Mrs. John Lewis, past presidents of the Civic League.

Assisting in the dining room courtesies were Mrs. R. B. Henry, chairman, Mrs. A. L. Dickerson, Mrs. Mildred Swift, Mrs. W. L. Morris, Miss John Anne Lewis, Miss Beverly Anne Thatcher, Miss Mary Ella Hearne, Miss Betty Henry and Miss Jenny Reynolds.

The committee on arrangements was composed of the past presidents of the Civic League: Mrs. Clarence E. Faulk, Mrs. Kate Morrice, Mrs. W. C. Curry. Mrs. O. N. Reynolds and Mrs. John Lewis. Mrs. D. L. Nicol is publicity chairman.

To test the waffle iron use a piece of paper. If the iron is just hot enough the paper will brown in about a half a minute. If it takes longer to brown the iron is too cool.

VICTORY LEADERS GIVEN CITATION

Home Demonstration Victory Leaders, an organization of women of Ouachita Parish home demonstration clubs who dedicated their efforts toward helping win the recent war from the home front, have been cited for invaluable aid in the sale of war bonds and helping Ouachita Parish oversubscribe its quota in every drive.

The citation was directed to Mrs. Jewel L. McQuiller, parish home demonstration agent, by S. J. Rogers, chairman of the war finance committee of the parish.

In part, the citation was:

"Now that the war bond sales are history, the Ouachita Parish war finance committee feels that a few orchids should be passed out to the various persons and organizations who so greatly assisted in the sale of war bonds during the four years of World War II, in selling over our quota in every drive. We feel that the ladies of the Home Demonstration Victory Leaders of this parish are entitled to one of these orchids for the millions of dollars of bonds that they sold during these past four years.

"It was our pleasure to work with this organization during this time, and we wish to thank them a million for their wonderful help and co-operation."

The British Medical Register contains the names of 55,291 doctors.

TWIN CITY P.-T. A. COUNCIL ELECTS

The Twin City P.-T. A. council, at a meeting held last week, elected Mrs. W. E. McCoy, president.

Other officers elected were: Mrs. W. W. Stevens, first vice-president; Mrs. C. W. Williams, second vice-president; Mrs. J. Lewis, secretary; and Mrs. E. B. Whitten, treasurer.

WARD WEEK
When All America Shops and Saves!

WARD WEEK BARGAINS!
WOMEN'S SPORT SHOES 3.25

Here are three of the season's most popular styles—all at Wards low money-saving prices! The younger crowd really goes for these brown-and-whites . . . either the rugged saddle or the snappy moc toe style! And for just loafing about, many prefer this neat little brown lounger that's so easy to slip on and off! All have practical non-marking rubber soles. Sizes 4 to 9.

LOVELY QUALITY
LACE TRIMMED SLIPS 4.98

Wards does it again!—turn out a really superb batch of slips! The styles are glamorous and sleek fitting! The smooth rayon satin and crepe fabrics, as serviceable as they are good looking! The lace trimming, dainty but strong! Designed and tailored with precision, they're the kind of slips you'd expect at a much higher price. Tearose, white. Sizes 32 to 38.

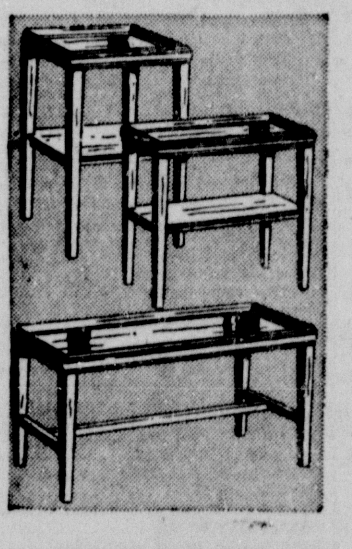

SLEEKLY STYLED
MODERN TABLES
End or Lamp 8.79

See these beauties at Wards! They're neatly designed and expertly crafted . . . Lustrous Walnut veneers and hardwood. End and Lamp Table have extra shelf.

Cocktail Table 9.79

WARDS NEW
VITALIZED OIL
One gallon jug Plus Fed. tax 73c

Wards NEW improved . . . war-proved premium motor oil CLEANSES as it lubricates! Chemical "soaps" added to VITALIZED oil cleans your motor of carbon and sludge deposits!

WARDS DAINTY SHEER NIGHTGOWNS! 2.90

Extravagant loveliness in black sheer net. Not at all like the picture above. Delightfully cool. This is a daring investment in glamour! Sizes 32 to 38.

DAINTILY TRIMMED RAYON SLIPS 2.10

Fine quality rayon crepes and satins with enchanting lace trimmings. You can depend on them to fit well, wash well and wear well. Sizes 32 to 38.

SMOOTH ROLL-ONS SPECIAL AT 1.49

Stretchy enough for comfort . . . firm enough for control . . . in panty and girdle styles! S. M. L.

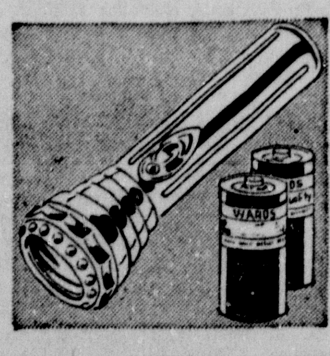

2-CELL FLASHLIGHT WITH CELLS 74c

Chrome-plated case . . . shatter-proof lens. Silver-plated reflector; prefocused. With 2 cells.

STURDY COTTON HOSE 25c

For every day wear around the house. Reinforced toe and heel. Durable welt. Tan, beige. Sizes 9 to 10½.

UNDERSHIRTS 64c
SHORTS 64c

Rayon shirts and shorts in solid white. (Not exactly as illustrated above.) Shorts have elastic waist.

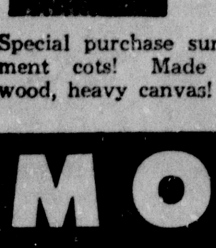

Wards Folding Camp Cots 5.95

Special purchase surplus Government cots! Made of seasoned wood, heavy canvas!

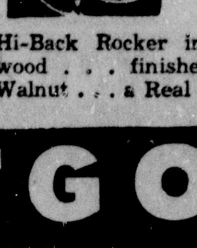

Value in a High Back Rocker 10.88

Hi-Back Rocker in sturdy hardwood . . . finished in beautiful Walnut . . . a Real Buy At Wards!

Steel Extension CurtainRods 10c

Single, adjustable type . . . extends from 28" to 48" wide. DBL. EXT. CURTAIN ROD . . 20c

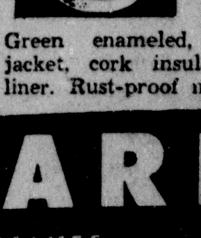

Wards Vacuum Jugs! 3.59 Gallon Jug

Green enameled, welded steel jacket, cork insulated. All-steel liner. Rust-proof metal faucet!

MONTGOMERY WARD
USE YOUR CREDIT . . .
Ask about our convenient monthly terms.
MANY OTHER VALUES . . .
quickly available in our catalog department
124 NORTH THIRD STREET PHONE 6000

No Mistaking the Quality!

When You Demand
TWELVE PAINTS STERLING VARNISHES STAR

THE Beauty Bond PAINT JOB FOR ANY HOME!

You need never worry over the quality of the paint used on your home IF that paint is Sterling 12-Star Paint . . . correctly applied by experienced painters! Sterling Paints not only give you long lasting beauty, but their ingredients form a bond with the exterior of your home and protect the surface against weather of every description! Better come in and talk with us about Sterling Paints BEFORE you repaint.

PEARCE PAINT & PAPER
"One Block North of the Bernhardt Bldg."
215 North Second Street Phone 6602 - 6603

LOANS
$50.00 to $5,000.00

Our business is to lend money. If you need cash, we don't even ask what you intend to do with it. We'll let you have it if we possibly can. Borrow all you want from us, on your car, furniture, or almost anything you own.

Ask for Mr. Harbuck, Manager Loan Dept., Mr. Prewitt or Mr. Dennis, General Manager.

MOTORS SECURITIES Company Inc.,
500 Walnut St. Monroe, La.

L. B. FAULK POST MEETS MONDAY

Busy And Entertaining Evening Is Planned, States Commander

A busy and entertaining evening is planned by L. B. Faulk Post No. 13, American Legion for its meeting Monday evening, May 6, at 8 p.m.

Commander J. Arthur Smith, Jr., has announced that a large class of new members will be admitted so that they will be full fledged members prior to the spring barbecue which will be held at the home on Monday evening, May 13. After the initiation which will be streamlined, several committee appointments will be made and final plans announced for the holding of the barbecue. Among other matters to be discussed briefly will be boys' state, junior baseball and American Legion School awards.

After the business meeting which Commander Smith assures will be as short as possible, a very interesting sound picture entitled "The Battle for New Britain" will be shown by United States army recruiting service. Members are invited to bring their wives or any guests to see this picture.

Any veteran who would like to affiliate with the post is extended an invitation to bring his discharge at 7:30, and present it to the post adjutant who will include him in the class to be initiated. All who have previously made application but have not been initiated are urged by Commander Smith to be present Monday evening.

LAST MEET OF YEAR OF P.-T.A.

Neville Elects Its New Officers; Mrs. Guerriero President

Neville P.-T. A. met at Neville High School at 3 p.m. Thursday, May 2.

The president, Mrs. C. P. Guerriero, opened the meeting. The minutes of the last meeting were read by the secretary, Mrs. Cruthirds.

A report was given by the nominating committee. The following officers were named and voted on by voice instead of ballot: President, Mrs. C. P. Guerriero; vice-president, Mrs. H. O. Jenkins; secretary, Mrs. Irving; treasurer, Mrs. F. L. Jones.

Mrs. Bennett, president of the Twin City P.-T. A. Council installed the officers.

Mrs. Guerriero thanked all officers, committee chairmen and teachers for their hearty cooperation in all P.-T. A. work during the past term.

Mrs. John Noel, program chairman, introduced the speaker for the afternoon who was Principal P. J. Neal, of Neville. He spoke on "The Achievements of Neville Graduates." He gave some interesting facts that made us very proud of the work our graduates are doing in college. Sixty-five per cent of last year's graduates are attending college.

Interesting reports from the convention held last month in Shreveport were related by Mrs. Irving. Louisiana gained 10,000 new P.-T. A. members last year.

The treasurer's report was given by Mrs. F. L. Jones. After all outstanding bills had been paid there was a small sum left to start operating on next term.

The meeting adjourned until fall.

ANNOUNCEMENT

L. F. WILHITE

Income Tax, Accounting and Bookkeeping Service

Room 425 Bernhardt Bldg.

Telephone 833

UNITED STATES GOVERNMENT

offers

FOR SALE

Four Blocks of Approximately 947 Acres of Delta Land

. . . designated as Wood Lots 1, 2 and 3 and Old Unit 286 on the Henderson Tract in East Carroll Parish about 1 mile east of Roosevelt, Louisiana, and one block of approximately 52 acres with good 5-room residence, barn and other buildings designated as old Unit 227 on Mounds Tract about 10 miles southeast of Tallulah, Louisiana.

Bidders may submit offers on one or more blocks or on all blocks as a whole for cash or on terms which are specified in the Bid Form.

This property will be sold subject to all existing leases, rights-of-way and easements, and 100 per cent of all mineral rights will be reserved.

For Bid Forms and Information, Contact:

JAMES H. BRYANT or F. E. BATES

Farm Security Administration Supervisor, Tallulah, Louisiana

Regional Business Manager, Farm Security Administration, 319 Donaghey Trust Building, Little Rock, Arkansas

Sealed bids for the purchase of the property will be received until 2:00 p. m. C. S. T. May 21, 1946, in the office of F. E. Bates at the above address in Little Rock, Arkansas.

Marcus E. McBride, Farm Security Administrator supervisor, Lake Providence, Louisiana

GEN. MARSHALL AND WIFE IN TOKYO

Gen. George C. Marshall (left), special U. S. envoy to China, and Mrs. Marshall (center) are greeted upon their arrival at Tokyo's Atsugi airfield April 16 by Maj. Gen. Lester Whitlock (second from left), deputy chief of staff; Maj. Gen. Wing, Chinese liaison officer, and Lt. Gen. Chu, China's representative to the Allied Council. The Marshalls stopped in Tokyo en route to China. (AP Wirephoto from Signal Corps Radiophoto).

THE NATION TODAY

By James Marlow

WASHINGTON, May 4.—(AP)—Equal rights for women? Not yet. Not this year. Don't bet on next year, either.

Women themselves can't agree that it's a good thing. Swarms of women's organizations want equal rights. Swarms of them don't.

And big sections of organized labor are against the idea. Because of this divided opinion, Congress has looked upon equal rights with a watery eye.

The proposal — a constitutional amendment guaranteeing equal rights —has been offered in every Congress since 1923.

There have been congressional committee hearings and people for or against the idea have paraded by the dozens to speak their piece.

But it never got far enough along in Congress to be voted on. It's almost certain the present 79th Congress won't bring it to a vote.

This Congress wants to go home for the rest of the year by mid-July. It has a busy schedule up to that time. So it will leave equal rights on a hook.

The 80th Congress begins business next January. The proposal undoubtedly will be re-offered then.

Getting such an amendment into the constitution isn't easy. It can't become law until two-thirds of the House and Senate and 36 states approve. That's a big job.

Women's fight for equal rights has been a long one. It goes back to 1848 when American women had their first women's rights convention.

In that year, among other things, they demanded a vote for women. They finally got that through a constitutional amendment in 1920.

The fight for equal rights on all grounds continued. The equal rights amendment was shoved at Congress in 1923, and the fight got more notice.

The Democratic and Republican parties, in their 1944 campaign platforms, favored congressional action so the states could vote on an amendment.

The proposed amendment reads:

"Equality of right under the law shall not be denied or abridged by the United States or by any state on account of sex.

"Congress and the several states shall have power, within their respective jurisdiction, to enforce this article by appropriate legislation.

"This amendment shall take effect three years after the date of ratification."

This week in New York a United Nations group—the subcommittee on the status of women—said its purpose was to:

"Raise the status of women to equality with men in all fields of human endeavor."

Equal rights for women on a world basis—judging by the progress made in this country—is a long way off.

Here are some arguments by those opposing the proposed amendment:

Once this amendment became national law, the 48 states would have to wipe out their special laws affecting women, not only those discriminating against them, but those benefiting them.

As an example of the beneficial laws: mothers' pensions; laws compelling husbands to support their wives, and labor laws giving women special privileges.

Here are some arguments given by those who want the amendment:

There are more than 1,000 laws discriminating against women in the 48 states. For example:

Discrimination in regard to property rights, inheritance rights, divorce, the right to work for a living, to own and control one's earnings, engage in all lawful occupations, jury service, the holding of public office.

Depending on the states to wipe out discriminatory laws is too long and drawn-out, supporters of the amendment say.

Opponents of the amendment say more than 40 organizations are working now among the various states to get discriminatory laws wiped out.

GIRL SCOUTS HAVE CEREMONY

Oak Ridge High School Has Program; Many Participate

The Oak Ridge Lone Troop No. 1, of Girl Scouts on Tuesday held a public ceremony in the Oak Ridge High School auditorium. Awards were made, advancement in rank and the investiture of two new scouts were held.

This troop is sponsored by the Pierian Club, a Federated Woman's club. Mrs. James Rolfe is troop leader; Mrs. Gerald McLendon is assistant leader. The troop committee comprises Mrs. E. M. Barham, Mrs. J. Carter, Mrs. Sam Smith and Mrs. Edwin Conger.

April marked the start of the third year for this troop and the following program was presented:

1. Processional: Mrs. Gerald McLendon.
2. Colors: Martha A. Loughridge, Elizabeth Conger; guards: Ann Files, Rosie Williams, Barbara Herron, Ruth Herron.
3. Pledge: Martha A. Loughridge.
4. Song: "O Beautiful Banner," troop.
5. Girl Scout Promise: Nancy Smith.
6. How to become a second class scout: Ann Files.
7. Advancement: to second class rank: Mrs. Sam Smith; Scouts, Rosie Williams, Ann Files, Barbara Herron, Carroll A. Smith, Elizabeth Conger, Ruby Day.
8. Awarding Proficiency Badges: Mrs. J. S. Carter; Scouts: Rebecca Burgess, Melba Burgess, Ruth Herron, Barbara Herron, Elizabeth Carter.
9. Poem: "The Work I Need," Betty Lou Baker.
10. Recognition of new members: Mrs. Jas. Rolfe; Scouts, Martha Loughridge, Edna Osborne.
11. Hiking song — Scouts: Nancy Smith, Ruby Day, Elizabeth Conger, Betty Lou Baker, Elizabeth Carter.
12. Taps.

Milk is taken to market in bamboo milk "bottles" on the back of a donkey in Tibet.

LOANS

ANY AMOUNT ON ANYTHING OF VALUE

MOTORS SECURITIES COMPANY, INC.

500 Walnut Street

MARKETS

MARKETS AT A GLANCE

NEW YORK, May 4.—(AP)—Stocks lower, coal crisis inspires further selling. Bonds narrow, rails drift lower. Cotton barely steady, hedging and profit taking.

CHICAGO—Wheat unchanged at ceilings. Corn unchanged at ceilings. Rye, May up 5 cent limit. Cattle nominally steady. Hogs nominally steady; top $14.85.

NEW YORK STOCKS

NEW YORK, May 4.— (AP) —Selling never was urgent in today's stock market although there was enough of it to put leading motors, rubbers, steels and "blue chips" down fractions to more than two points.

It was the fourth successive average setback for the list and blame for the light liquidation again was placed mainly on the nation's coal crisis threatening production in numerous industries. The darkening rail labor picture also contributed to bearish sentiment. Another batch of good earnings and dividends, in addition to splitup possibilities, failed to inspire much bidding.

A few "bargain hunters" appeared in the final hour, on the theory a number of stocks had been oversold, and extreme losses were reduced here and there. Transfers were in the neighborhood of 500,000 shares for the short stretch.

Bonds were narrow with rails displaying a downward drift. Commodities were mixed.

(FINAL QUOTATIONS)

Air Reduction	54
Allied Chemical & Dye	201½
Allied Mills	33⅛
Allied Stores	57¾
Allis Chalmers	52¾
American Can Company	94
American Car & Foundry	66⅜
American & Foreign Power	10¼
American Locomotive	35¾
American Power & Light	17½
American Rad & St S	19½
American Rolling Mills	31
American Smelting & Refining	67¾
American Sugar Refining	50¾
American Tel & Tel	193½
American Water Works	25
Anaconda Copper	46¼
Atchison T & S F	104
Aviation Corporation	10½
Baltimore & Ohio	21⅝
Barnsdall Oil Company	28½
Best & Company	47⅛
Bethlehem Steel Corporation	103
Boeing Airplane	27½
Borden Company	53⅛
Bucyrus-Erie Company	22
Budd Manufacturing	19⅜
Burroughs Adding Machine	18⅛
Calumet & Hecla	9¾
Canadian Pacific	18½
Case J I Company	44¼
Celanese Company	72⅜
Celotex Corporation	28⅜
Cerra de Pasco	45¾
Chesapeake & Ohio	59
Chrysler Corporation	126¼
Columbia Gas & Electric	11¾
Commercial Solvents	24⅞
Commonwealth & Southern	4⅛
Consolidated Corporation	8⅝
Continental Can	45½
Continental Motors	18⅛
Continental Oil Delaware	47
Corn Products	60¼
Crane Company	44¼
Cuban-American Sugar	24¾
Curtiss-Wright Corporation	7⅛
Curtiss-Wright Corporation A	20½
Deere & Company	50⅛
Douglas Aircraft	86½
Eastman Kodak	245
Electric Auto-Lite	75
Electric Boat Company	30
Electric Power & Light	26¼
Engineers Public Service	39¼
Firestone Tire & Rubber	76
General Electric	45⅛
General Foods Corporation	53
General Motors Corporation	72¾
Gillette Safety Razor	38¼
Goodrich B F Company	78
Goodyear Tire & Rubber	73½
Great Northern pf	58
Greyhound Corporation	43½
Gulf Mobile & Ohio	22⅝
Gulf Oil Company	75½
Hudson Motor	28¼
Illinois Central	36
Inspiration Copper	19⅜
International Harvester	91¾
International Nickel Can	37⅛
International Tel & Tel	24⅝
Johns-Manville Products	155
Kansas City Southern	27½
Kennecott Copper	56⅞
Libbey-Owens-Ford Glass	66¾
Liggett & Myers B	98¾
Lockheed Aircraft	32⅜
Loew's Incorporated	38⅜
Lorillard P Company	29¾
Louisville & Nashville	65½
Mathieson Alkali	32½
Mengel Company	30½
Montgomery Ward	94½
Nash-Kelvinator Corporation	21
National Biscuit Company	36⅜
National Can Company	18⅛
National Distillers	74⅜
National Power & Light	11⅛
National Supply Company	22¾
Newport Industries	34½
New York Central Railroad	25⅞
Northern Pacific	29⅛
Packard Motor	9¼
Pan-American Airways	20¼
Paramount Pictures	76⅝
Penney J C Company	55
Pennsylvania Railroad	41⅜
Pepsi-Cola Corporation	33
Phillips Petroleum	64½
Pressed Steel Car	23⅝
Procter & Gamble	67¼
Pure Oil Company	26⅛
Radio Corporation	15⅞
Remington Rand	43¼
Reo Motors	29½
Republic Steel Corporation	33
Reynolds Tobacco B	45
Richfield Oil Company	17¾
Schenley Distillers	79⅛
Sears Roebuck	47⅛
Shell Union Oil	38½
Simmons Company	50½
Sinclair Oil Company	19⅜
Socony-Vacuum Oil Company	16½
Southern Pacific	59½
Southern Railway	52¾
Sperry Corporation	32
Standard Brands	52
Standard Oil California	54
Standard Oil Indiana	46¾
Standard Oil New Jersey	21⅜
Stone & Webster	21¼
Studebaker Corporation	29⅜
Swift & Company	38
Texas Company	61¾
Texas Gulf Sulphur	52¾
Tidewater A Oil Company	22⅝
Timken-Detroit Axle	49⅞
Timkin Rolling Bear	60¼
Union Carbide	116
Union Oil California	27¼
United Air Lines	39
United Aircraft	29¼
United Corporation	5⅛
United Drug Stores	33¼
United Fruit Company	142½
United Gas Imperial	28½
United States Rubber	75
United States Steel	82¾
Vanadium Corporation	29¾
Warner Brothers Pictures	50¾
Western Union Telegraph	36⅛
Westinghouse Air Brake	37⅞
Westinghouse Electric	33¾
Woolworth F W Company	59½

CHICAGO GRAIN

CHICAGO, May 4.—(AP)—With shorts endeavoring desperately to cover their commitments, the May rye delivery jumped another 5 cents today to a new record peak. It was the third consecutive day in which the full limit advance was scored. Oats, lower early, firmed toward the close along with the rye advance.

May rye closed at $2.77 3/8, up 5 cents. Oats finished unchanged to 1/4 higher, September 82 5/8-3/4. Wheat, corn, barley and deferred rye contracts were unchanged at ceilings.

The painter Velasquez was the son of a Seville lawyer.

COTTON

New York

NEW YORK, May 4.—(AP)—Hedging and profit taking in deferred contracts imparted a barely steady tone to the cotton futures market today. Most of the selling was occasioned by favorable crop and weather developments. Indications are for an expanded acreage with more labor available as compared with a year ago. In addition, soil conditions are averaging good to excellent except in panhandle sections of Oklahoma and Texas.

Futures closed 40 to 65 cents a bale lower.

	Open	High	Low	Last	
May	.27.60	27.60	27.50	27.50	off 8
July	.27.60	27.60	27.49	27.49	off 9
Oct.	.27.69	27.67	27.54	27.54	off 13
Dec.	.27.66	27.70	27.53	27.56	off 13
Mch.	27.67	27.67	27.60	27.62	off 11
May	.27.68	27.69	27.54	27.57	off 11

Middling spot 28.11n off 4.

N—Nominal.

SPOT COTTON

NEW ORLEANS, May 4.—(AP)—Spot cotton closed steady 50 cents a bale lower here today. Sales 76. Low middling 21.95, middling 27.20, good middling 27.60, receipts 743, stock 247,741.

AVERAGE COTTON PRICE

NEW ORLEANS, May 4.—(AP)—The average price of middling 15/16-inch cotton today at ten designated southern spot markets was 50 cents a bale lower at 27.34 cents a pound; average for the past 30 market days 27.70, middling 7/8-inch average 25.66.

Curbs

Curbs: Cities Service, 35; Electric Bond and Share, 23 3/8; Humble Oil, 68; Niagara Hudson, 12 7/8; United Gas, 18 3/8.

Oil And Gas News

BATON ROUGE, La., May 4.—(AP)—The minerals division of the state conservation department today announced in its weekly oil report the completion of 23 wells with initial daily production of 4,786 barrels, and the issuance of 39 permits to drill new wells.

One of the wells completed was listed as a discovery well. Three of the permits granted were for wildcat wells.

Completions were:

Acadia Parish, Bayou Mallet Field, Union Sulphur Co. No. 2 Hudson, 40 bbls., 6:64" choke.

Calcasieu, East Moss Lake, Continental Oil Co. No. B-1 Prairie Canal, 130 bbls., 8:64; Sulphur Mines, Union Sulphur Co. No. 890 fee, 60 bbls., 9:64.

Cameron, Mud Lake, Magnolia Pet. Co. No. 1 Lutcher "B", 80 bbls., 11-64.

Claiborne, East Haynesville, Hunt Oil Co. No. 1 Longino-Goode Unit, 476 bbls., 1-4; Haynesville-Deep, Ohio Oil Co. No. 1 Bondbeene unit H, 730 bbls., 1-4.

Concordia, Lake St. John, Carter Oil Co. No. 1 Murray-Rhodes, 272 bbls., 9-64.

East Baton Rouge, University, William Helis No. 1 M & W Community, 135 bbls., 1-8.

Jefferson Davis, West Tepetate, Barnesdall Oil Co. No. 1 W. C. Peters et al, 233 bbls., 10-64.

Lafourche, Delta Farms, California Co. No. 37 Delta Farms, 157 bbls., 1-8; Golden Meadow, F. J. Monteleone No. 1 Parice Cheramie, 100 bbls., 3-16; Little Temple, Humble Oil & Ref. Co. No. 1 La. Delta Farms (discovery), 69 bbls., 3-16.

Plaquemines, Delacroix Island, Texas Co. No. 4 St. Lse. 335 unit, 64 bbls., 1-8; Quarantine Bay, Gulf Ref. Co. No. 50 St. Lse. 195 "QQ", 211 bbls., 5-32; Venice, Tide Water Ass. Oil Co. No. 29 Buras Levee Dist., 326 bbls., 7-64.

Richland, Delhi, Berkshire Oil Co. No. 1 Robinson, 126 bbls., 1-8; Murphy-Sun Oil Co. No. 1 Perkins-Tarver unit, 248 bbls., 3-16; No. 3 R. E. Phillips, 215 bbls., 3-16; No. 4 E. H. Willis, 292 bbls., 3-16.

St. Landry, Shuteston, Southwestern Oil Co. No. 1 Dr. O. P. Daly Jr., 74 bbls. 10-64.

Webster, North Shongaloo, Hunt-Sohio Oil Co. No. 1 Roberts unit, 195 bbls., 1-4.

Permits were:

Beauregard Parish, Singer Field, Magnolia Pet. Co No. 1 J. O. Dolby, S23-5S-11W, to 7800'.

Bossier, Bellevue, W. I. Nowlin No. 1 J. T. Wurtzbaugh, S15-19N-11W, to 2500'.

Caddo, Pine Island, Gary & Gibson No. 2 Muslow, S32-21N-15W, to chalk zone; Bayou State Oil Corp. No. 22 Helpman, S16-21N-16W, to Nacatosh zone; Walter Siros No. 1 Mandina, S1-20-N-16W, to chalk zone; J. G. Savage et al No. 6-A Mansfield Oil Co., S1-20N-16W, to chalk zone; Bayou State Oil Corp. No. 26 Helpman, S16-21N-16W, to Nacatosh zone.

Calcasieu, Iowa, Shell Oil Co. No. 37 F. Heyd, S13-9S-7W, to 5300'; Union Sulphur Co. No. 891 fee, S29-9S-10W, to Miocene.

Claiborne, East Haynesville, Lamar Hunt Trust Est. et al No. 1 Birdsong-Goode unit, S22-23N-7W, to approx. 6000'.

DeSoto, Holly, Triangle Drlg. Co. No. 1 Frierson Co "A", S34-14N-13W, to Holly producing zone; No. 3 E. L. Scott et al, S34-14N-13W, to Holly producing zone.

Evangeline, Wildcat, M. C. McGehee Jr., No. 1 Hawkins heirs, S23-1S-1W, to 10,500'.

Franklin, West Delhi, Murphy-Sun No. 5 J. E. Holt "A", S3-16N-8E, to Tuscaloosa zone.

Jefferson, Bayou De Fleur, California Co. No. 1 E. B. Brady 4 unit 1, S65-16S-24E, to 10,500'.

Lafourche, Delta Farms, California Co. No. 38 La. Delta Farms 1, S31-16S-23E, to 9,500'; Little Temple, Humble Oil & Ref. Co. No. 2 La. Delta Farms Co., S19-17S-23E, to 12,000'.

Richland, Wildcat, Cherry & Kidd No. 1 Archibald, S29-16N-7E, to Anhydrite zone; Wildcat, H. W. Todd No. 1 Chandler & Hill, S13-16N-7E, to 3500'; Big Creek, R. T. Sellers No. 2 Ford 2, S1-16N-7E, to Tuscaloosa; Skelly Oil Co. No. 5 L. H. Hubbard, S33-17N-8E, to Howard zone;; No. 3 Myrtle Hubbard, S34-17N-8E, to Howard zone; No. 5 Myrtle Hubbard, S34-17N-8E, to Howard zone; No. 6 Myrtle Hubbard, S34-17N-8E, to Howard zone; No. 7 Myrtle Hubbard, S33-17N-8E, to Howard zone; Delhi Murphy-Sun No. 1 Snider-Hancock Unit, S24-17N-9E, to Tuscaloosa zone; West Delhi, Magnolia Pet. Co. No. 3 Lee Donnell, S25-17N-8E, to Paluxy zone.

Sabine, Blue Lake, Panhandle Ref. Co. No. 1 M. Sepulvado, S22-7N-14W, to chalk rock; No. 1 J. T. Firestone, S22-7N-14W, to chalk zone.

St. Charles, Des Allemands, W. T. Burton No. 1 St. Charles Land Co., S13-15S-20E, to 10,500'.

St. Mary, Charenton, Lynn Oil Co., No. 3 Hine Est., S31-13S-10E, to 7000'.

Terrebonne, Copasaw Prospect, Texas Co. No. 1-A Continental Land & Fur. Co., S10-18S-15E, to 13,000'.

Union, Monroe, Southwest Gas Prod. Co. No. 1 Haile, S3-21N-3E, to Monroe Gas Rock; No. 2 Haile, S3-21N-3E, to Monroe Gas Rock; No. 1 Biard, S27-22N-3E, to Monroe Gas Rock; No. 1 Allen, S20-21N-3E, to Monroe Gas Rock; Interstate Nat. Gas Co. No. 186 fee gas, S7-21N-4E, to Monroe Gas Rock; No. 187 fee gas, S22-21N-3E, to Monroe Gas Rock.

BRITISH COTTON BUYING RAPPED

Shippers Association Voices Opposition To Government Purchases

NEW ORLEANS, May 4.—(AP)—While approving the proposed loan to Great Britain "in principle" the American Cotton Shippers Association expressed "bitter opposition" today to continued government buying of cotton by the British.

The shippers' stand was declared in resolutions adopted at the closing session of their 22nd annual convention here.

A standard cotton contract, proposed by a Belgian delegation which seeks to set up an international market in Ghent, was endorsed by the association.

The proposed $7,500,000,000 U. S. loan to Britain already has been approved by the association's component groups, one of today's resolutions pointed out, "in the belief that it was needed to restore the conditions necessary to a renewal of international trade and commerce and specifically to permit a return to the exportation of cotton through private channels."

But, the document continued:

"Recent developments and announcements by the British government as to its intention to abolish the Liverpool cotton exchange and to continue indefinitely government buying of cotton have raised in our minds a question as to whether the British government has in mind the same objective of restoring private international trade."

The shippers asked the state and treasury departments to "advise the proper British authorities of the opposition of this government to state trading in cotton."

Approved by the association was "the announced policy of the export-import bank requiring the utilization of funds loaned or guaranteed by it."

The contract proposed by the Belgians was declared "equitable," meeting "all the requirements of both buyer and seller."

It would establish standard procedures for grading and other details of cotton trading, and set up a board in Ghent to enforce adherence to the contract. The standard contract is now governed by the Liverpool exchange, and the Ghent market would take over this function if the English exchange is abolished.

C. L. Andrews of Memphis, vice-president of the association for the past year, was elevated to the presidency to succeed W. B. Davis of Newman, Ga., R. L. Dixon of Dallas was chosen vice-president. Re-elected were R. C. Dickerson, vice-president and secretary, and W. D. Brooks, treasurer, both of Memphis.

New directors named were Dixon, J. C. Styron of Oklahoma City, J. E. Gould of New Orleans and R. A. Armistead of Memphis. Directors continued on the board were Davis, Andrews, W. A. Baker of Pine Bluff, Ark., Robert W. Dickey of Phoenix, Ariz., P. D. Hutson of Chickasha, Okla., J. D. Hubbard of Dallas, John M. Little of Union, S. C., S. R. Nichols of Des Arc, Ark., Earl Peterson of Phoenix, Ariz., and W. A. Thompson, of Charlotte, N. C.

Vegetable variety is fun. Ever serve a globe of Jerusalem artichoke, or Chinese cabbage, or celeriac? Try these odd fellows on your family for variety along with salsify, Swiss chard, beet greens or zucchini.

A quick lunch can be achieved by combining a can of condensed cream of mushroom soup and one can of tuna fish. Season with curry powder.

DAILY COTTON TABLE

Port Movement	Midlg.	Recta.	Expts.	Sales	Stocks
New Orleans	27.20	743	....	76	247,741
Galveston	27.15	3,566	....	......	845,530
Houston	27.15	3,680	1,679	471	771,973
Savannah	27.58	772	10,061	......	16,732
Charleston	27.64	....	....	......	46,025
Norfolk	.....	....	....	......	1,651
New York	28.11	....	....	......	2,150
Boston	.....	....	....	......	794
Minor ports	.....	....	....	......	105,594
Total Saturday	.....	8,761	11,740	547	2,038,195
Total for week	.....	8,761	11,740	......	....
Total for season	.....	3,632,136	1,631,307	......	....
Interior Movement	**Midlg**	**Rects.**	**Shpms.**	**Sales**	**Stocks**
Memphis	27.25	1,437	3,864	6,890	566,022
Augusta	27.73	414	496	562	168,373
Little Rock	27.25	11	1,466	120	64,218
Dallas	27.25	....	....	1,381	....
Montgomery	27.20	....	....	......	....
Total Saturday	.....	1,862	5,826	8,953	798,613

OFF FOR CONFERENCE IN PARIS

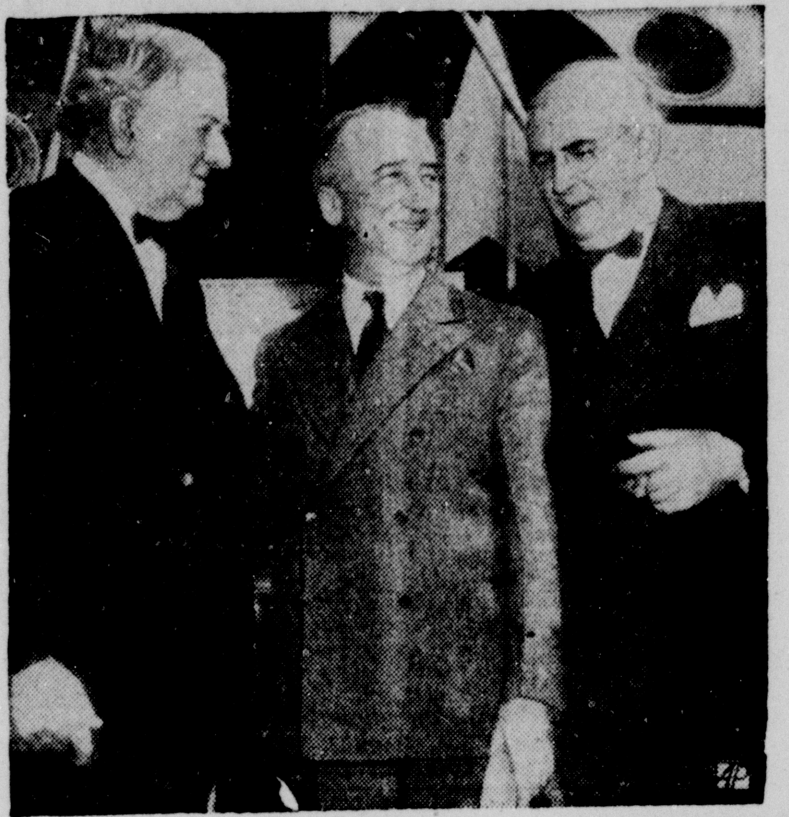

Secretary of State James F. Byrnes (center), Senator Tom Connally (left), Democrat of Texas, and chairman of the Senate Foreign Relations committee, and Senator Arthur H. Vandenberg (right), Republican of Michigan, chat beside President Truman's plane, "The Sacred Cow," at the Washington airport just before leaving for the Paris conference of foreign ministers. The meeting opens Thursday. (AP Wirephoto).

M'ARTHUR SEES IMPROVED JAPAN

General Makes Periodic Report On Progress Of Occupation

TOKYO, Sunday, May 5.—(AP)—General MacArthur, in the latest of his periodic reports on the progress of the occupation, said today he saw "encouraging signs" of success for the Allied campaign to establish democracy amid the ruins of a feudal-capitalistic Japan.

Publication of the report came scarcely 24 hours after MacArthur intervened in Japan's cabinet crisis to prevent the appointment of an allegedly pro-Axis premier, and after he had reprimanded the outgoing Shidehara government for its failure to disqualify the man — Liberal Party Leader Ichiro Hatoyama — without waiting for the supreme commander to act.

"There is reason to believe," MacArthur reported, "that the Japanese are becoming more cognizant of the fundamental issues involved in their political revolution."

The revolution revealed itself, he said, in the proposed new Japanese constitution, which he called "epoch-making," in the recent general election—Japan's first free election in 11 years; in the new unshackled Japanese press, and in the spirit of the people themselves.

MacArthur added that although the proposed constitution drastically curtailed the authority of the emperor "the Japanese seem to accept the new constitutional limitations imposed on their ruler."

He termed the clause renouncing war as a sovereign right of the nation the "foremost provision" of the new constitution, and said it had met wide approval.

MacArthur noted that there were some who questioned whether Japan was ready for rapid democratization after centuries of regimentation and control. The Japanese press, for instance, he said, had expressed concern over the gap between "enlightened provisions" and the level of political education of the masses.

He added, however, that the newspapers almost solidly backed the new constitution and urged their readers to study and discuss its terms to learn the mechanics of democracy.

The newspapers were improving in their treatment of news, he said, and were showing increasingly the "characteristics of a free and democratic press."

Lemon Juice Recipe Checks Rheumatic Pain Quickly

If you suffer from rheumatic, arthritis or neuritis pain, try this simple inexpensive home recipe that thousands are using. Get a package of Ru-Ex Compound, a two-week supply, today. Mix it with a quart of water, add the juice of 4 lemons. It's easy. No trouble at all and pleasant. You need only 3 tablespoonfuls two times a day. Often within 48 hours — sometimes overnight — splendid results are obtained. If the pains do not quickly leave and if you do not feel better, return the empty package and Ru-Ex will cost you nothing to try as it is sold by your druggist under an absolute money-back guarantee. Ru-Ex Compound is for sale and recommended by drug stores everywhere.

DESIARD

Jewelry & Optical

Located At

421 DESIARD ST.

(Across the Street from Joy Theatre)

NOW OPEN FOR BUSINESS

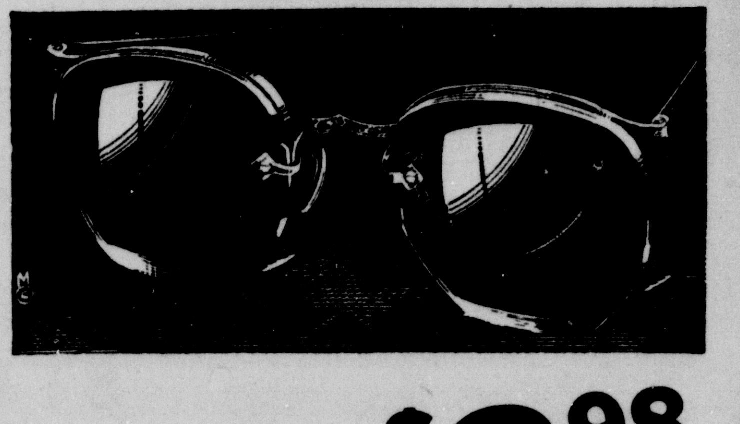

Complete Glasses 'As Low As $3.98

GLASSES ON EASY CREDIT

Make Your Own EASY TERMS! Your CREDIT Is GOOD!

DESIARD JEWELRY & OPTICAL CO.

421 DeSiard St.

Across the Street from Joy Theatre

Open Daily 9 a. m.-5:30 p. m. Saturdays 9 a. m.-9 p. m.

YO-WO-CA HAS CLUB MEETING

Mother-Daughter Banquet Is Pleasing Event Of Past Week

The Yo-Wo-Ca Club had its annual mother-daughter meeting on Wednesday, May 1. Misses Betty Ray Lowrey and Eugenia Summers were responsible for the May Day decorations on the supper tables which consisted of Maypoles as centerpieces with the ribbons leading to each plate and ending with little individual nosegays. One table was especially designated as the "Bride's Table" with a wedding cake as its central decor. This was in honor of Misses Beatrice Shamblin and Sybil Daughtry.

The club president, Mrs. Fannie Humphries called the meeting to order. Shortly thereafter, Miss Betty Ray Lowrey gave a lovely devotional on mothers. Next Miss Bess Sharp, Y. W. C. A. secretary, introduced the mothers and guests to the club and gave a short sketch of the growth of the Y. W. C. A. It was interesting that 15 years ago the Y. W. C. A. was organized in Monroe and today it has purchased a home which it plans to move into very soon.

Miss Helen Hayes then introduced the guest speaker of the evening, Mrs. J. R. White, who reviewed for the club her book of poetry, "These are My Hills." Mrs. White has a very special place in the hearts of the club members as she is active on the Y. W. C. A. board and has always shown interest in the Yo-Wo-Ca Club. She is also very talented in the literary field. The third edition of "These are My Hills" will be issued this fall.

The mothers and guests present were: Mmes. W. S. Patton, E. M. Stringer, R. D. Farr, Alice Youngblood, John May, Sam Shamblin, Nathlylde Young, Cecile Parker, Bethy Willbanks, Annie Benton, H. R. Hayes, O. G. Barlow, P. A. Poag, W. J. Veazey, Alto Bennett, H. E. Munholland, Alys Renwick, R. E. Taylor, Tom R. Miller, E. H. Osterman, B. S. Seay, N. D. Callaway, Lillie Thompson and Miss Opal Pickett.

WHO KNOWS 'JOHNNIE DOE'?

"I wanted a child, a son of his, for fear he would not return. As things came to pass, he did not come back, and here is his son." Those words are part of a tragic note, telling of her love for a soldier, which was left by the unwed mother of the three-weeks-old baby pictured above when she abandoned him in a pew at St. Mary's Catholic Church, Washington, D. C. If police do not locate the mother before the year's end, "Johnnie Doe," pictured above with nurse at Gallinger Hospital, will be put up for adoption.

HIT THAT RHEUMATIC PAIN RIGHT WHERE IT HURTS

And look at the Silver Lining in those Clouds of Pain

The big idea is that you want to feel better. When pain eases, your mind eases. You get rest that means deliverance. So use something that gets at the pain. C-2223 brings you pain-relieving help. Now you will feel as good as others who enjoy its help, too. 60c, and $1. Caution: Use only as directed. First bottle purchase price refunded if you are not satisfied. Today, get C-2223.

R. L. GARDNER IS PHARMACY CHIEF

Columbia Veteran Druggist President Of 5th District Group

At a meeting of registered pharmacists, called by Pharmacist E. E. Ewing, Wisner, member of the Louisiana state board of pharmacy, in Monroe last Thursday night, Pharmacist R. L. Gardner, veteran druggist of Columbia, was elected president of the newly-organized Fifth District Pharmaceutical Club which includes registered pharmacists from the fourteen parishes of the Fifth Congressional District.

Other officers elected were: Pharmacist J. W. Cunningham, Monroe, vice-president, and Pharmacist Chris James, St. Joseph, secretary-treasurer. The following pharmacists comprise the board of directors: Fred E. Bennett, West Monroe; Cary L. Phillips, West Monroe; J. B. Milam, Jr., Ruston; J. F. Hammond, Bastrop; and Leo A. Constantino, Ruston.

Thursday's meeting took place at the Hollywood, in Monroe, where a delicious steak dinner was served to about sixty pharmacists. Pharmacist Paul Eckels, Crowley, president of the Louisiana State Board of Pharmacy, brought greetings from the Crowley Drug Club, and gave an inspiring talk on the scientific practice of pharmacy, comparing standards in Louisiana with those in other states. Pharmacist K. M. Frank, Franklin, secretary of the Louisiana State Board of Pharmacy, discussed the status of pharmacy laws in Louisiana, and encouraged support of new pharmacy legislation which will be brought up in the legislature in the coming session to further protect the health of our people by making pharmacy standards stricter than they are at present.

Other short talks were made by Pharmacist E. C. Harper, Mangham, vice-president of the Louisiana State Board of Pharmacy; Pharmacist A. J. Boudreaux, Opelousas, editor of "Southland," drug journal, which is published in Baton Rouge, and several other pharmacists of the district.

The following pharmacists attended the meeting: E. E. Ewing, Wisner, investigator for Louisiana State Board of Pharmacy; Paul Eckels, Crowley, president Louisiana State Board of Pharmacy; K. M. Frank, Franklin, secretary Louisiana State Board of Pharmacy; E. C. Harper, Mangham, vice-president Louisiana State Board of Pharmacy; A. J. Boudreaux, Opelousas; John F. Jackson, Monroe; M. E. Bell, Monroe; Frank Thompson, Monroe; L. M. Frey, Monroe; Fred E. Bennett, West Monroe; M. C. Reeves, Vidalia; J. F. Hammond, Bastrop; Paul H. Hammond, Gilbert; Frank L. Billington, Bastrop; Cary L. Phillips, West Monroe; Fred M. Grant, Monroe; Fred T. Dickens, Columbia; M. A. Denoux, Monroe; J. B. Milam, Jr., Ruston; G. S. Stovall, West Monroe; A. F. Sweatman, Wisner; O. L. Holloway, Monroe; Chris James, St. Joseph; John B. Redditt, St. Joseph; J. A. Schuchs, St. Joseph; J. A. Sandman; John Drouet, Monroe; J. C. Sampognaro, Monroe; John J. Carso, Monroe; A. M. Rizzo, Monroe; J. J. Spatafora, Monroe; A. S. Gunter, Monroe; Culbert Lee, Monroe; G. T. Smith, Oak Grove; J. B. Cammack, Monroe; J. W. Cunningham, Monroe; Sam Massengile, West Monroe; Earl Hitt, Monroe; H. A. James; Meyer Morganstein, Monroe; R. P. Saunders, Monroe; Don Milam, Ruston; V. C. Cupp, Ruston; R. L. Gardner, Columbia; Leo A. Constantino, Ruston; H. W. Malin, Columbia; Robert E. Lee, Columbia; S. C. Atkinson, Monroe; Guy H. Alford, Columbia; John W. Collens, Monroe; J. Bodan, Monroe; Dave Aron, Monroe; W. O. Riggins and Joe Thompson, Monroe.

PYTHIAN SISTER TEMPLE FORMED

New Group Organized By Locals In Little Rock, Ark.

The officers and staff of Monroe Temple No. 1 and several sisters from newly-organized Friendship Temple No. 3, also of Monroe, assisted by officers and members of Eldorado Temple No. 2, went to Little Rock, Ark., on April 27, and instituted the Little Rock No. 3 Temple.

This new temple was instituted with a charter membership of 63. The temple was instituted by Mrs. Mary M. Hunnicutt, recently appointed deputy to organize and institute temples in Arkansas and Louisiana. The officers of this new temple were installed by Past Chief Evelyn Chilton, of Friendship Temple No. 3, of Monroe, assisted by Grand Senior Eunita Walker and Grand Manager Mary Lou Pape. A banquet was served in the dining room of the Bayard-Damon Lodge, of Little Rock.

El Miro Temple No. 187, Knights of Khorassans will meet Monday night at Castle hall. M. C. Williams, royal vizier, urges all Dokeys to attend and to wear their fez. There will be much business transacted. One of these is in relation to the softball team of the Dokeys and a local ceremony is planned here in the near future, and also the Dokey district meeting at Vicksburg, Miss., will be discussed. Norman Coon is the royal supreme deputy of this area.

Stonewall Lodge No. 8, K. of P. initiated a class on Thursday night of seven in the rank of page. Dr. F. C. Shelton, chancellor for commander, wants a large attendance next Thursday night. Nomination of officers is on the program.

Pythian Sisters, Monroe Temple No. 1, will meet Monday night at Castle hall. All Sisters and Brother Knights are asked to attend.

'POPPY DAY' IS CONDUCTED HERE

"Poppy Day" was observed in downtown Monroe Saturday when these gorgeous flowers, reminiscent of Flanders Field across the seas, of World War one memories, were sold through the local Legion Auxiliary.

Patriotically inclined women eagerly pinned these flowers on coat lapels and the free will offerings will be devoted to the needs of disabled soldiers in the first war.

The disabled veterans who make the poppies are the only persons receiving any pay in the Auxiliary's poppy program, it is explained. All of the women distributing the poppies donated their services for the day, and every penny of the money contributed goes for the benefit of the disabled men and needy families of veterans.

The local corps was part of a nation-wide army of more than 100,000 unpaid volunteers who distributed the little red flowers of remembrance throughout the country Saturday.

COURT OF HONOR SCHEDULED MAY 10

The May court of honor for Boy Scouts of the Central District will be held May 10 at 7:30 p. m. at the Central Grammar School, District Advancement Chairman R. T. Watson, said Saturday.

Dr. A. M. Serex, court of honor chairman, will preside. A large number of awards will be presented to Scouts, Chairman Watson said.

Boy Scouting in the Twin Cities is financed by the Twin City Community Chest.

Parents and friends are urged to attend this meeting. The attendance award contest will be in effect, Mr. Watson stated.

REAL ESTATE TRANSFERS

Real estate transfers recorded yesterday at the office of the clerk of court of Ouachita parish were:

C. W. Sheppard sold to Conrad Cage, Jr. lots 7, 8, 21, and 22, block 10 of H. M. McGuire's Highland Park subdivision unit 2 in sections 37, 38, and 39, township 18 north, range 3 east for $600.

Roland Siegle sold to Archie C. Ammonds a certain lot in the southeast one quarter of the northwest one quarter, section 4, township 17 north, range 3 east for $735.

H. R. Hayes sold to Mrs. Mary Jane Brown lot 6, block 10 of Edgewater Gardens for $2000.

M. L. Fordham sold to James Monroe Sturgeon lots 3 and 4 of G. B. Haynes subdivision of the northwest one quarter of the northwest one quarter, section 15, and the northeast one quarter of the northeast one quarter, section 16, township 17 north, range 3 east for $1100.

Ann Saunders Bassett sold to Homer R. Burden a certain lot in lot 1 of block 38, Sidney Kahn's resubdivision of block 45, and the north one half of block 38 of D. A. Breard, Jr.'s Home addition for $4600.

Mrs. Jessie W. Granberry sold to J. C. Loftin lot 8, block 13 of the Cole addition for $1000.

The Investment Corporation sold to Mrs. Lucille Meredith Myatt lot 10 and the west 50 feet of lot 13, square 2 of Terzia's second addition for $800.

Rubber, salt, eggs (sulphur) gases and smoke are enemies of silver. They will have little chance to affect your silver, however, if it is used daily and washed thoroughly.

FLAG AT HALF STAFF FOR STONE

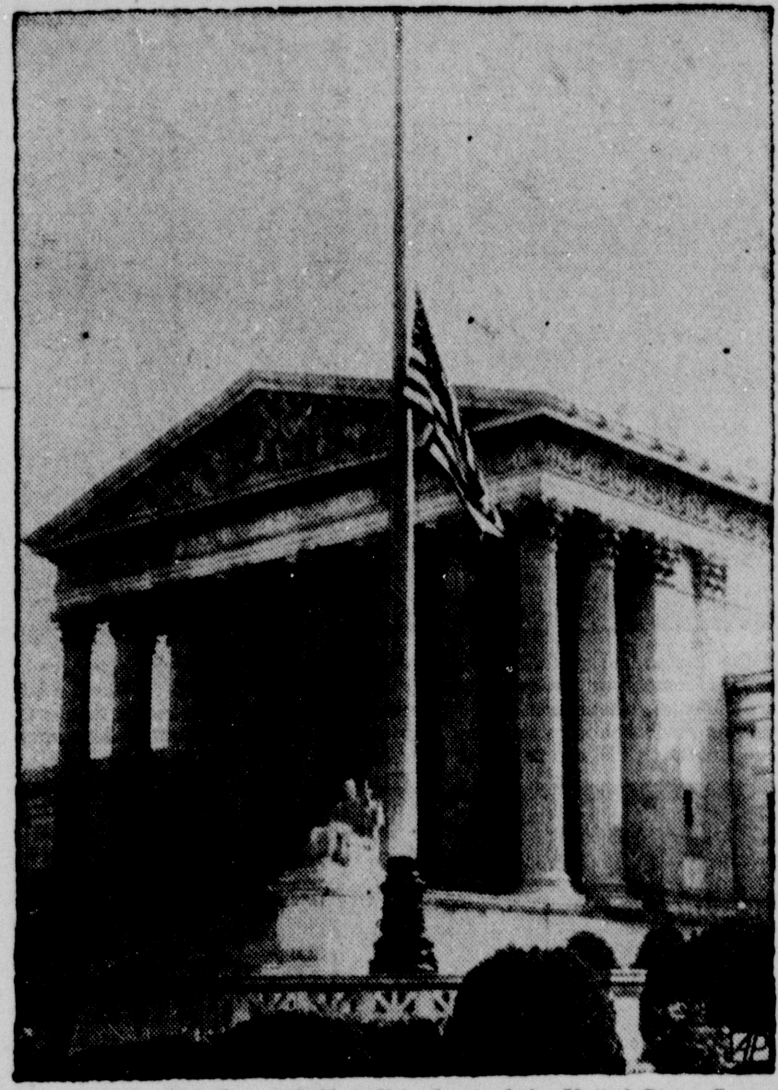

The American flag flies at half staff in front of the United States Supreme Court building in Washington in recognition of the death of Chief Justice Harlan F. Stone. Stricken while on the bench during a session of the court April 22, he died that night of a cerebral hemorrhage at the age of 73. (AP Wirephoto).

ACCIDENTS SHOW DECREASE HERE

Chief Credits Public Cooperation For Drop In Traffic Mishaps

Chief of Police J. D. Busby viewed with satisfaction yesterday the April report of his department showing a nearly 50 per cent decrease in both traffic accidents and personal injury cases in Monroe as compared to the preceding month.

The report listed 47 street mishaps with injury to 5 persons last month, while in March there were 80 crashes with nine persons hurt.

"The number is still far too high," said the chief, "but the sharp reduction would indicate we are making better progress in our efforts to obtain cooperation of the public in our continued safety campaign.

"This department takes no satisfaction whatever from making arrests and serving tickets for traffic law violations. Our only aim is public safety, and we would like to see all drivers and pedestrians obey all the laws. It is most gratifying to observe that our urging appears to be heeded."

Tickets were issued and fines were paid during April for a total of 653 traffic law infractions, including 512 for illegal parking, 115 for failure to halt for red lights and stop signs, 12 for speeding, one for reckless driving, one for inadequate brakes and 12 for miscellaneous offenses.

Not included were 15 traffic cases that were listed among the total of 217 arrests made by the department in April. The other arrests and the offenses charged were divided as follows: Intoxication 92, aggravated assault 1, burglary 1, theft 6, minor assault 13, carrying and drawing concealed weapons 23, drunk driving 10, Sunday liquor sale 1, vagrancy 5, trespassing 4, fugitive from justice 7, violation of city ordinances 39 and investigation 4.

FIRST METHODISTS SUNDAY SERVICES

Sunday services at the First Methodist Church today will be as follows:

Holy Communion, 8:30 p. m.

Sunday school, 9:45 a. m.

Preaching, 10:45 a. m. Sermon theme, "Thieves in the Church."

Preaching, 7:30 p. m. and friendly hour. Sermon theme: "The Price of Great Things."

MUSIC STUDENTS IN RECITAL HERE

Iris Cheatham, Dorothy Shipp And Others To Give Entertainment

Iris Jean Cheatham and Dorothy Shipp, music majors at Northeast Junior College, and students of Florence Ziegler Allbritton, will be presented in piano recital Thursday evening, May 9, at 8:15 p. m. Their program is to be given in the Fine Arts building on the college campus and will serve as the sophomore graduation recital of both students. It will also serve as a link in the chain of events scheduled for the celebration of National Music Week in Monroe. Their program is open to the public without admission charge, announced William P. Grant, head of the music department.

Before coming to the local college, Miss Cheatham was a student in piano of Miss Jean Copeland of Oak Grove. Following her graduation from the Oak Grove High School in 1944, she entered the freshman class at N. J. C., along with Miss Shipp, whose home is in Bosco. Mrs. Dean Seilg of Monroe was Miss Shipp's teacher prior to her enrolling at the college here. After their graduation from N. J. C., both students plan to continue their study in music, probably at Louisiana State University.

Their recital program embraces compositions from the classic, romantic and modern eras. It includes the following selections played by Miss Cheatham: "Sonata in F Major," Wolgang Amadeus Mozart; "Scherzo in B Flat Major," Franz Schubert; "Prelude in B Flat Major, Op. 28, No. 21," Frederic Chopin; "To Spring," Edvard Grieg; "Danza," Miguel Sandoval; "Arkansas Traveler," Harl McDonald.

Miss Shipp will play the following numbers: "Sonata in E Minor," Franz Josef Haydn; "Three Preludes," from Opus 28, Frederic Chopin; "Rustling of Spring," Christian Sinding; and "Danza Triste," Enrique Granados. At two pianos, Miss Cheatham and Miss Shipp will play "Military Polonaise," Op. 40, No. 1, Chopin, with arrangement by Elizabeth Gest.

Efficient, Odorless, Practical

OAK YULE LOGS

A. G. A. APPROVED

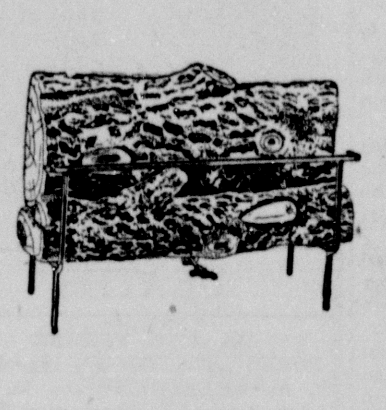

20-Inch Size $27.00

25-Inch Size $32.00

30-Inch Size $39.50

A fine gas heating appliance, and one that adds distinctiveness to your living room. Three log style in famous Yule log design. On heavy metal frame. Uses very little gas. An excellent value at these prices.

Also Finest Selection of:

Fireplaces — Andirons

Wood Holders — Fire Screens

MONROE FURNITURE Company

J. G. Durrett and R. D. Kellogg, Owners

Expert Watch, Clock and Jewelry Repairing

We reset precious gems in more modern settings, and do every type of watch repair. Our workmanship is dependable, and our prices are as reasonable as the best materials permit. All work guaranteed.

DESIARD

Jewelry & Optical Co.

421 DeSiard — Phone 3149

HUNDREDS OF PATTERNS ALL STYLES and COLORS — 20c up Per Roll

HOUSEHOLD NEEDS

BLIND-X Cleans Your Venetian Blinds 75c Qt.

SOILAX Cleans Walls, Woodwork, etc. 25c 1½ lb.

LIN-X Furniture Polish Cleans and Polishes 69c Pt.

BLOT-X Grease Spots Go on Wallpaper 35c ¼ Pt.

Wallpaper Cleaners—popular makes, 20c up

Powderene — Famous rug cleaner.......$1.00

Dusting Mitt—Lamb's wool kind..........59c

Minute Mop—Handy, easy to use.......$1.59

Mystic Foam—Cleans rugs and fabrics...65c

Scratch Remover — Furniture scratches go. 35c

Chamois, Sponges — Housecleaning helpers. 69c

SPECIAL — CHEESE CLOTH 9c — 2 to a Customer

Solventol Household Cleaner 60c Qt.

30c S-W Flaxoap Pure Oil Soap

Boraxo Famous Cleaner 15c

Renuzit French Type Dry Cleaner 75c Gal.

Venetian Blinds 60c

EXCEPTIONAL VALUE — Beautiful Blinds All Complete with Fixtures — Easy to Install.

Artistic and Distinctive

PICTURE FRAMING

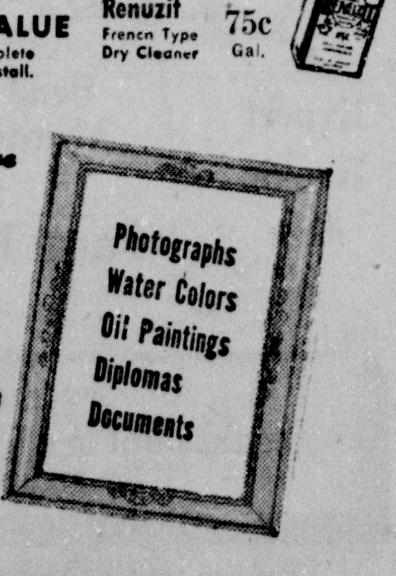

SHERWIN WILLIAMS PAINTS

109 CATALPA — PHONE 4545

CASH?

When you need money, we want to let you have it on your car, paid for or not, or on anything you own.

Ask for Mr. J. Leon Dennis, General Mgr., or Mr. Harbuck.

MOTORS SECURITIES COMPANY, Inc.

500 Walnut St.

MONROE, LA.

SNAPP BROS.

RADIOS

WE HAVE JUST RECEIVED ANOTHER LARGE SHIPMENT

· OLYMPIC

● Combination Radio and Record Changers

● Combination Battery and Electric

One you may use in your home or carry on picnics.

MODELS TABLE

ELECTRIC OR BATTERY

See Our Complete Line of Gifts for Mother's Day

Come in while stock is complete.

Snapp Bros.

310 Walnut St. — Phone 6951

HORSE CALVARY WILL END SOON

Heading For Military Boneyard, Doomed By Mechanization

WASHINGTON, May 4.—(AP)—The old horse cavalry is heading for the military boneyard.

Doomed by mechanization and the atomic age, the cavalry is being abolished as a separate branch of the U. S. army and its few remaining horse units are being merged with the armored force.

A lot of armor soldiers with horseback training will still call themselves cavalrymen, but only a comparative handful will answer the call to boots and saddles.

The passing of this glamorous arm of the service is the closing chapter in a military history dramatized by Light Horse Harry Lee, Francis "Swamp Fox" Marion, "Jeb" Stuart, Phil Sheridan, George Custer, Rough Rider Teddy Roosevelt and scores of others.

For more than 25 centuries, boys in many lands have been thrilled by tales of the dash and daring of cavalrymen. From Cyrus of Persia to the late General George Patton, who took reluctant leave of the horse for the armored vehicle, the cavalry has contributed the most colorful chapters in the annals of warfare.

For 1,800 years—Alexander the Great to the gunpowder age—fighters on horseback ruled the military roost. Even after the introduction of the musket, the mobility and shock power of cavalry frequently was the decisive battle factor until the gasoline engine brought the tank, armored car and airplane.

Skillful use of cavalry did much to win high military rating for Alexander, Hannibal, Gustavus Adolphus, the Duke of Marlborough, Napoleon and Robert E. Lee.

Frederick the Great won 15 of his 22 battles with cavalry delivering the knockout punch. Cavalry turned the tide in favor of William of Normandy, conqueror of Britain.

When Persia's Xerxes invaded Greece in 480 B. C., his huge army included 80,000 cavalry together with large contingents of camels and chariots with scythe-like blades projecting from their wheels. The Persian horsemen were magnificent in golden cuirasses, and their horses were protected by breast plates. Their main weapon was the spear, but 8,000 cavalrymen used lassoes and daggers against the Greek foot soldiers.

Hannibal had the Romans panicky when he used elephants in cavalry charges. Some 1,800 years later the Aztecs of Mexico, who had never seen horses, were terrified by the strange animals in Cortez' cavalry. The horse, brought to America by the Spaniards, was to be used expertly by the Indians and by white pioneers in the winning of the west.

The final decline of Rome's military power is attributed by some historians to weakenng of the cavalry by separating it from the infantry and using it for guard duty. A new-fangled stirrup enabled fierce Visigoth horsemen to ride and fight with unusual steadiness. The Visigoths destroyed three Roman legions at Adrianople in 378 A. D. and for a thousand years afterward cavalry was the supreme arm.

WHERE BIG FOUR WRESTLE WITH PEACE PROBLEMS

Pictured above is the historic Palace of the Luxembourg, facing Paris' famed Luxembourg Gardens, where foreign ministers of the Big Four seek mutual agreement on peace terms that will put a formal end to World War II. Built in the early 17th Century for Maria de Medici, queen consort of Henry IV, it housed the French senate until the German occupation, served the Germans as Paris headquarters and was used by the Consultative Assembly of the French provisional government after the liberation. Photo below is view of the magnificent conference hall.

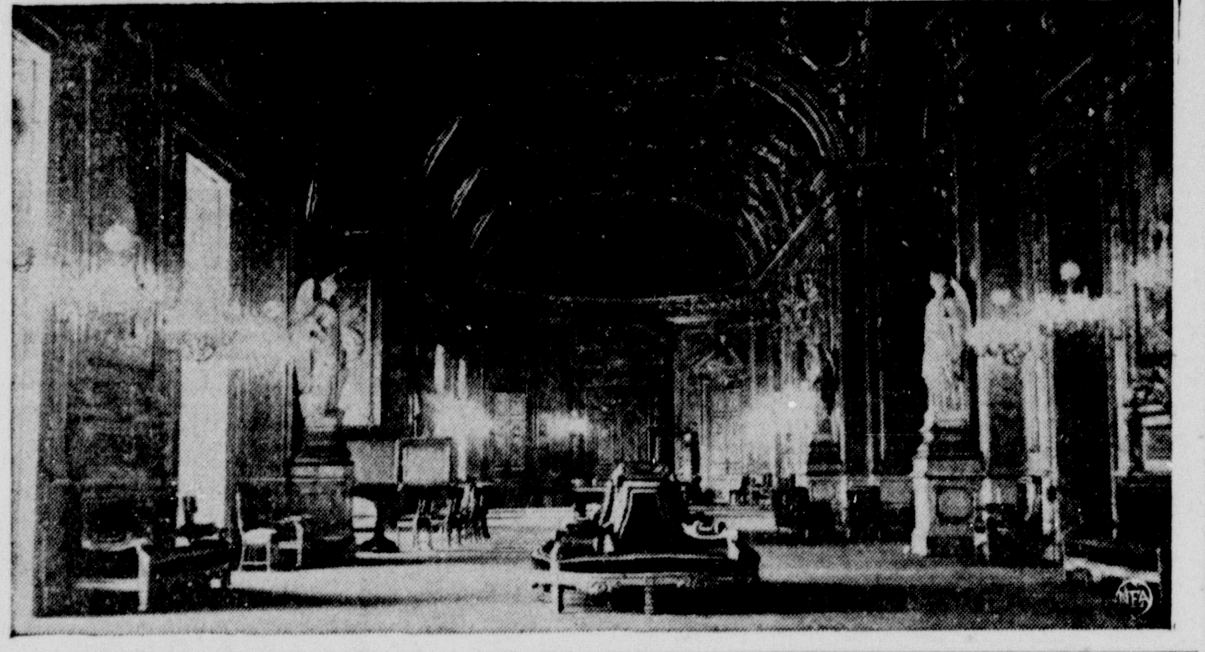

DEATHS

DR. A. G. PARKER

FOREST, La., May 3.—(Special)—Dr. Alfred Graves Parker, 64, well known dentist of Forest, died Saturday in a Delhi clinic. The funeral will be held Sunday at 11 a. m. in the Catron-Gay Funeral chapel in Oak Grove. Rev. Clark, pastor of Forest, will officiate. Interment will be made in the new Forest Cemetery.

Dr. Parker had been a practicing dentist for 22 years and was well known in West Carroll parish.

He leaves his wife; two sons, A. G. Parker, Jr., and Lynn Parker; a brother, Jim Parker, Walnut Grove, Miss., and a sister, Mrs. Mollie Freeman, Jackson, Miss.

The pallbearers will be: Buddy Bass, Peyton Edmonson, Lavelle Butler, Gilford Crowe, Wilmer Curtis and Emmett Standifer.

STINSON RITES

A short service for Ed Walker Stinson, auditor and cashier for more than 20 years for the Slagle-Johnson Lumber Company, who died Friday after a long illness, will be held at the residence in West Monroe Sunday at 2:30 p. m. with Rev. P. M. Caraway officiating.

A further service will be held in the Baptist church in Jonesboro later in the afternoon. Rev. E. A. Autrey, pastor of the First Baptist Church in West Monroe, will officiate, being assisted by Rev. Buckner, Jonesboro pastor.

Active pallbearers will be: Dr. Ralph Talbot, A. C. Breckenridge, Elmer Slagle, L. B. Pettit, Oscar McDonald, Paul Stinson, Shelby Talbot, Ardis Caldwell, Roy Bird and C. D. Meredith.

Honorary pallbearers will be all friends of the family.

Mr. Stinson was a native of Jonesboro but had been in the employ of the local lumber company in Monroe for 25 years.

He leaves his wife; one son, Ed W. Stinson, Jr.; one brother, Dr. Jamie T. Stinson, Jonesboro; and four sisters: Mrs. C. H. Tait, Miss Sue Stinson, Mrs. Mary Ella Goutteaux and Mrs. Jack Higdon.

The Davis-Lawhead Funeral Home will have charge of the arrangements.

INFANT LOVELADY

Funeral services for the infant son of Mr. and Mrs. Fred Lovelady, West Monroe, who died in a local hospital Friday, were held yesterday afternoon at Walnut Grove Cemetery under the direction of Hall Funeral Home.

Besides his parents the child is survived by two brothers, Bobby Ray and Freddie Lovelady; two sisters, Evelyn and Beverly Ann Lovelady; and grandparents, Mr. and Mrs. Dolphus Lovelady, West Monroe, and Mrs. Emma Berry, West Monroe.

HENRY I. SAYWER

BASTROP, La., May 4.—(Special)—Last rites for Henry I. Sawyer, 87, who died at home here Thursday, will be held at the residence Sunday afternoon at 2:30 o'clock with the Rev. Jolly B. Harper officiating. Burial will follow in Christ Church Cemetery under the direction of Mulhearn Funeral Home.

Mr. Sawyer is survived by two sons, H. B. Sawyer and H. M. Sawyer, Bastrop; a daughter, Mrs. Georgia Laird; a brother, Steve Sawyer, Hamburg, Ark.; ten grandchildren and eight great grandchildren.

Apple rings, panfried or baked with a bit of bright-colored jelly in the center, make an appropriate garnish for pork chops or a pork roast.

IN MOVIELAND

By Bob Thomas

HOLLYWOOD, May 4.—(AP)—Not all the important people in this town are listed in the movie credits. Almost as exalted as any producer are the head waiters, those polished gents who can deal you a ringside table or a seat next to the dirty dishes.

To many Hollywood inhabitants it is a professional necessity to be seen by producers, columnists and photographers. That's why men like Pancho Achieve a vast amount of importance.

Pancho Allieve has been around Hollywood since 1934 and is now Maitre D'Hotel of the Beverly Hills Club. Born in Turin, Italy, 30 years ago, he has been in the business of feeding people since he was 17. He probably handles more famous eaters than any other man in his craft.

"Ah, it is not easy," he sighed, glancing about the room that contained such people as Jack Dempsey and Estelle Taylor, his divorced wife (they were together), Gene Fowler and Dame May Whittey. "Everybody wants a seat right in front. I have to angle them around to other tables."

Right now Pancho divides his domain into three rooms: A back room for doctors, lawyers, industrialists and others who don't have to be seen; a conference room where producers can maneuver deals "away from the Ya-Ta-Ta;" and the main room where the women can display their hats and the celebrities can be viewed.

Pancho reported that the movie crowd, as a class, eats fairly well. "The agents will order steaks," he said. "But others, particularly those who have traveled, will order more exquisite foods." Director Mitchell Leisen is his favorite eater; "he has traveled and knows good food."

Women are harder to take orders from than men, said Pancho, because the fair sex worries more about gaining weight. But for some reason, movie stars are the easiest to take orders from; they seem to know what they want, or can have. Joan Crawford, for example, "will eat anything."

Pancho, who looks more Nordic than Italian, has a mind which retains a vast number of names and faces. His only difficulty is in keeping up with the rising stars and producers' girl friends. And what does he do for relaxation after serving Hollywood's great?

"I go to the hitching post theater to see a western movie," he admitted.

OPTOMETRISTS

(Continued from First Page)

originally was announced for the Riverside Country club.

The annual election of officers will be held Monday afternoon at the second of two business sessions scheduled for that day. Closing feature of the convention will be a boat ride on the Ouachita river on Noah's Ark as guests of radio station KNOE.

The Woman's Auxiliary to the association will hold a business meeting at 11 a. m. today and another at the same hour Monday. At a luncheon Monday they will be addressed by Dr. Clinton Hagans, an association past president.

Dr. Heinberg is general chairman of the convention. Hotel reservations for the visitors were made by Dr. T. A. Brulte, registration will be in charge of Drs. W. J. Bynum and C. C. Fryant, and arrangements for the barbecue were made by Dr. P. G. Marine.

ARAB

(Continued from First Page)

commissioner of Palestine, had asked the committee to withdraw its protest, which rejected the recommendations of the British-American report.

The Holy Land was quiet on the Jewish Sabbath after yesterday's one-day strike by the country's 1,250,000 Arabs in protest against the report.

Zionist officials in Palestine were silent. The "voice of Israel" radio reported 15 Jews were arrested by the Lebanese gendarmerie yesterday while trying to cross from Syria into Palestine.

Mackenzie's Column

By DeWitt Mackenzie
(Associated Press Foreign News Analyst)

The Paris correspondent of Tass, Russian official news agency, in analyzing American Secretary Byrnes' recent proposal for a four-power pact, reaches the conclusion that it looks as if this "signifies preparations to reject the fundamental obligations undertaken by the Allies regarding Germany—namely the long occupation of Germany with the aim of actually destroying the roots and base of German militarism."

Well, this just goes to prove that folks who are looking at an object from different angles are likely to register different impressions. American observers generally haven't seen this move the way the Tass representative does. On the contrary it has been taken as a striking gesture of assurance that Uncle Sam does intend to see the thing through and doesn't intend to withdraw into isolation.

What Secretary Byrnes has proposed to the conference of foreign ministers in Paris is a four-power agreement (Russia, Britain, France and America) for the supervision of Germany for at least 25 years after the present occupation. This would be calculated to insure that German forces are completely disbanded, that the gestapo and like organizations are destroyed and that there is no manufacture of military materiel. The treaty could be renewed for another twenty-five years.

British Foreign Minister Bevin and French Foreign Minister Bidault supported Mr. Byrnes' move to have the treaty inserted in the conference agenda. Russian Foreign Minister Molotov demurred—and there the matter stands.

So America definitely intends to carry on with the job. However, there is a decided difference of opinion between the Russians on the one hand, and the Western Allies on the other, as to how many troops it is necessary to maintain in Germany in order to complete the program of reform and rehabilitation. The Russians are maintaining forces which are vastly superior numerically to those of America, Britain and France. The latter three feel that the maintenance of big armies no longer is necessary for security and that it not only creates a burden for the Allies but places a great and unnecessary economic strain on the conquered people.

Certainly it is the consensus of observers who have studied the situation on the ground in Germany—as has your correspondent—that a lengthy military occupation is necessary. As I reported during the recent tour of the occupied areas, while the Germans are beaten physically they aren't licked mentally. It's going to take long years to knock the militarism out of them and educate them in the ways of peace and true democracy.

But it's equally true that while sizeable Allied military forces must be kept in Germany, a great army most certainly isn't necesary. There are many Germans who would rise up against the Allies today if they could—and I myself have seen the hatred in their eyes—but they just haven't the physical strength to get far with rebellion. The Reich is so thoroughly torn to pieces that even if it were given a free hand now it would be donkey's years before it could amass the strength for another war.

There is no doubt that the Allies must have in Germany sufficient troops to be certain of maintaining order. They also must have enough to keep up that dignified display of power which is about the only thing the militaristic Prussian or Hitlerized German respects.

However, it seems to me—and I believe this to be of the highest importance—that the long-drawn-out maintenance of powerful standing armies by the four Allies in Europe must inevitably create the impression that they are armed, not against conquered Germany, but against each other. Such an impression would be terribly dangerous to peace.

TWO BOYS RIDING MOTORCYCLE HURT

Buddy Ward and Roy Carter, both of West Monroe, were injured Saturday night when the motorcycle they were riding collided with a car driven by W. A. Hilbert, Jr., West Monroe.

According to Hilbert, he was driving north on Trenton Street, West Monroe, and had signaled for a left turn into Pine Street and had slowed his car down to allow a car traveling south to pass. The motorcycle then hit the left rear of his car and the two boys on the motorcycle were thrown to the street.

Carter stated that Ward, who was driving the motorcycle, had flashed his headlight to signal the car that he was going to pass. Then as Ward came along side the car to pass the car cut in front of them and it was impossible to stop the motorcycle.

A Mulhearn ambulance took the two boys to the St. Francis Sanitarium, where Carter was treated for bruises and sprained muscles. Ward's condition was undetermined late Saturday night, but he is known to have suffered from several cuts on the head and legs.

2 NEGROES ARE INJURED IN AUTOMOBILE ACCIDENT

William Harris, Negro, Barlow street, and William Malone, Negro, 1805 Powell avenue, were injured Saturday night at 9:45 o'clock when their car collided with another car on Louisville avenue.

Harris and Malone were driving out Louisville avenue when their car lights became very dim and a car approaching them with bright lights prevented them from seeing the road, they declared. The car approached the curve in Louisville just east of the Old Glory Tourist Courts and instead of turning at the curve, continued straight and collided with another car.

A Mulhearn ambulance took Harris and Malone to the E. A. Conway Memorial Hospital. Harris was treated for a cut lip and cut nose. Malone was treated for a cut under the chin.

Complete details of the accident were not available late Saturday night.

THEY'LL HEAR JUNE WEDDING BELLS

Twenty-two-year-old screen actress Anne Baxter, right, above, has announced she'll marry handsome leading man John Hodiak, left, between pictures some time in June. It will be the first marriage for both.

COAL

(Continued from First Page)

not know what the next step would be or whether there would be further positive steps taken by the White House.

The report noted that "brownouts" to reduce electricity consumption have been restored in some areas, that production of nylon hose is almost at a standstill, that a million ingot tons of steel production was lost in April, that several copper plants soon will have to close. This capital joined the list of cities imposing a "brownout," effective tonight.

The report said plants making building materials essential for emergency housing for veterans are suffering from the coal strike.

It predicted that half the nation's cotton mills would be shut down "within a very short time" if the strike goes on. It said "widespread curtailment" of the production of tires and mechanical rubber goods is imminent.

Lucas, usually counted a supporter of Labor, termed the United Mine Workers strike "revolutionary in character and scope." He asserted that "a political strike of this character could easily become an insurrection against the government."

Senator Byrd, Democrat, Virginia, demanded that the president give Lewis and the operators three days more to reach agreement and if they fail, that he use his executive powers "to prevent the catastrophe of a shutdown of nearly all activities in America." He declared that Lewis is "drunk with power."

Senator Brooks, Republican, Illinois, similarly declared that "it is the responsibility of the administration of the United States to protect the people of the country. It is the responsibility of the president to use the (war) powers placed in his hands." If the president does not act, he declared, Congress should.

Continuing the criticism, Senator Ellender, Democrat, Louisiana, said no man inside or outside this country is "more dangerous to our government" than Lewis.

NO MAN'S

(Continued from First Page)

ing Yugoslav peoples to another country."

Byrnes' proposal was to settle the difference between American and Russian suggestions for a boundary line by a plebiscite, or a vote of the people on the question.

Russia insists upon a boundary giving Trieste and most of Venezia Giulia to Yugoslavia. Britain and France have proposed boundaries roughly similar to the American one.

The foreign ministers argued the border question three hours this morning, and again this afternoon in a two-hour meeting. Then they scheduled a Sunday session (9 a. m., C.S.T.)

CHAMBERMAID 47 YEARS TAKES GUESTS TO TASK

EUGENE, Ore.—(AP)—Little Mrs. Emma Talbot, retiring after 47 years as a chambermaid, says hotel guests have degenerated amazingly during the last half-century.

They shine shoes on towels and carry off half the hotel equipment, complained the 77-year-old woman, "and every year they are getting dirtier."

So the 4 foot 4 1/2 inch tall woman, who figure she's made 300,000 beds, decided never to make another bed for profit.

But "Little Emma," as hotel residents call her, wasn't ready to quit working at only 77. She's opening a clothing alteration shop. Cleaner work.

FRONT PAGE NEWS: SGT. COLLECTS PAPERS

FORT JACKSON, S. C.—(AP)—Front pages of newspapers are collectors' items to T/Sgt. Donald L. Hopkins, who has 4,000 of them.

The Waltham (Mass.) man, a bank teller in civilian life, began his collection as a Boston University journalism student. It includes the Ping Rag, the Antigonish, the Unterrified Democrat, the Midway Driller and the Casket; Volume 1, Number 1 of the Boston Transcript of 1830; a 1792 copy of the Worcester (Mass.) Gazette, and papers in 35 different languages.

Hopkins values a paper written and typed by the editor's toes, the work of an armless girl.

The name Venezuela means little Venice.

Thomas M. Keller
Registered Civil Engineer and Surveyor

Get your engineering and survey work done by a World War II Veteran and his veteran employes.

704 Stubbs Ave.
Phone 5716

BODIES

(Continued from First Page)

At least one of the survivors named Cretzer as the man who shot him.

One guard was kicked to death. He was Harold P. Stites. It was believed that the convicts paid off a long-standing grudge by the brutal murder of Stites. Stites a number of years ago broke up an attempted escape, killing one convict.

The riot quickly got out of hand, and Johnston called for help. San Francisco police, navy and coast guard boats patrolled the island to intercept any prisoners who might reach the water.

A detachment of marines, led by Warrant Officer Charles L. Buckner of Memphis, Tenn., landed on the island and took under guard about 150 prisoners who had not taken part in the riot.

Then, in one of the most gallant rescues in the history of federal prisons, armed guards stormed the cell block where their colleagues were held, brought the survivors to safety, and removed the bodies of the two guards who had been murdered. Details of this rescue still were not available.

Meanwhile, a rain of fire poured through the windows of the prisoners stronghold. Alcatraz guards, bolstered by guards from other federal prisons rushed to the scene, attempted to blast the desperate men into submission.

Buckner, leader of the Marines, Volunteered to join the fight. Mounting the cell block, he drilled three holes in the roof and dropped 150 hand grenades into the interior.

Later, Buckner fired at least two cases of rifle grenades through the windows, while exposed to convict fire.

Firing ceased early yesterday afternoon, and was resumed at two brief intervals in the evening.

The convicts, following the grenade attack, made one truce bid. They telephoned Johnston to ask for "A Deal." Johnston replied that he would make a truce when the prisoners threw out their weapons and ammunition.

No more was heard from the convicts.

BUYING

(Continued from First Page)

country by the deadline and to a slow restoration of more normal conditions.

On the other hand, political and economic experts alike foresee very slow going in Europe for a long time as a result of the threatened breakdown of the foreign ministers conference at Paris and continuing disorganized political and economic conditions over the continent with sharp divisions between the Russian and Western European spheres.

The governments which have been asked to disband their missions, in addition to Britain, Russia and France, are Australia, Belgium, China, Greece, India, Italy, the Netherlands, New Zealand, Norway, Poland, Portugal and Union of South Africa.

SENATOR BILBO OPENS CAMPAIGN

Says He Doesn't Want Mongrelization Of White, Negro Races

PONTOTOC, MISS., May 4.—(AP)—Opening his campaign for re-nomination, United States Senator Theo. G. Bilbo said today that "personally I had rather see my race destroyed by the Atomic bomb than to see it gradually destroyed within 300 years by mongrelization of the white and black races."

The senator declared that two of his opopnents in the July 2 democratic primary—Ross Collins and Nelson T. Levins—"Have said there is no race question."

"There is a race question in Mississippi and America today," Bilbo added. "It is alive and should be a live issue, because if something isn't done to solve the race question in America in the proper manner—which is the separation of the races—the white race and our write civilization are headed for bankruptcy."

He advocated abolition of the poll tax as a prerequisite for voting in "our white Democratic Primaries" because, he said, "it prevents many white citizens from voting."

"However," he added, "it should be retained as a prerequisite for voting in general elections because it may help control and maintain our white supremacy."

During his nearly 12 years as senator, Bilbo stated, he had followed "a road of thorns, abuses, denunciations, castigations, smears, even the picketing of my home six months at a time by Negroes, Communists and the scum of the earth."

But he said that he had "fought the good fight," and "I have kept the faith and today I am stronger in mind and body and ready to carry on the unfinished work for the sole interest of a grateful and appreciative people."

He spoke out against the proposed loan to Great Britain, declaring it "the biggest Christmas present since the birth of Christ."

Speaking of his record, he said he had brought about the establishment of four national research laboratories of value to Mississippi and the nation, and had "obtained a change in flood control policy by which the entire cost of building levees along the Mississippi river has been placed upon the federal government instead of the people."

He referred to "pusilanimous, libelous and unjustified" charges made against him by Collins, and attacked Collins' record as a congressman.

NEGRO

(Continued from First Page)

with the case, made a deathbed confession to District Attorney Toxey Hall in which he said he and an accomplice did the shooting.

The name of Purvis was entirely cleared and the Mississippi legislature voted the aggrieved man a $5,000 award for his unfortunate experience on the gallows.

Purvis died at the age of 66 at Lumberton, Miss., on Oct. 14, 1938.

The wrongly-charged man had been convicted partly on the testimony of a witness that he saw Purvis come out from a blind and breach his gun after the shooting of Buckley.

Buckley was ambushed and killed in a feud over the whipping of a Negro tenant on Buckley's farm by raiders of a secret clan known as "White Caps."

Temporary relief for symptoms of bronchial
ASTHMA and HAY FEVER
ASTHMANEFRIN COMPANY
Nebulizer and solution comes in flexible case
AT YOUR DRUGGIST!

LOANS
$50.00 to $5,000.00
on almost
ANYTHING OF VALUE
MOTORS SECURITIES COMPANY, INC.
500 WALNUT STREET
Monroe, La.

CASH FOR IT?

GOT A FARM FOR SALE?
G. I.'s want to buy it—so do investors, former war workers and those out of work because of labor trouble. This is the time to sell it. A small Want Ad will do the job.

GOT ANY FURNITURE FOR SALE?
From foxhole to home comfort is what G. I.'s seek. That unused Divan, Studio Couch, Chair, Stove, Etc., can help an ex-service man rehabilitate himself if you Advertise it in the Want Ads.

GOT A CAR FOR SALE?
It may be a long, long time before you will again have the opportunity to make such a nice profit as you can today by selling your Old Car. Try a Want Ad for real results.

THERE IS AN "AD TAKER" AS NEAR AS YOUR TELEPHONE. CALL 4800 AND LET US HELP YOU WORD AN AD TO SUIT YOUR NEEDS

NEWS-STAR—WORLD PUB. CORP.
Phone 4800

For your convenience you may have the Want Ad charged and your Newspaper Carrier will come by and collect.

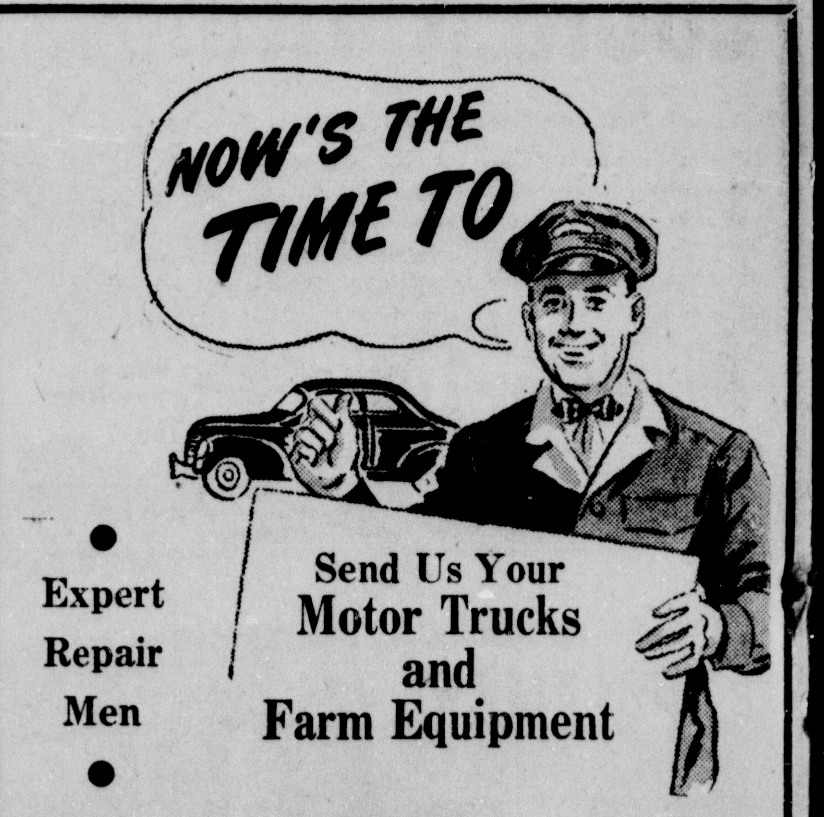

Expert Repair Men
Send Us Your Motor Trucks and Farm Equipment

FULL LINE
International & McCormick Deering
Replacement Parts

We Use Only Genuine International Parts

SCOTT TRUCK & TRACTOR CO.
STORES IN MONROE, WINNSBORO, RAYVILLE, SHREVEPORT

Your McCORMICK-DEERING and INTERNATIONAL DEALER
720 DeSiard St. Phone 590

N. J. C. VARIETY SHOW PLANNED

Will Be Held At College Next Friday Night

"Redskins on Parade," variety show presented by Northeast Junior College students, is scheduled Friday night, May 10, at 8 p. m., in Brown Hall auditorium on the campus.

When Master of Ceremonies Robert "Bob" Powell steps on the stage, the student council sponsored revue, "Redskins," will begin its sixth annual performance. Directed by Miss Sarah Helen Word, instructor in speech, and Juanita Ferguson, Tallulah sophomore speech major, the show will represent the work of students in all phases of production from the writing of skits to the actual presentation that night. With variety as the keynote, the program calls for music, dances, humor and skits.

The show opens with an overture by the orchestra. After which two veterans, played by Harold Thompson and Charles Albright, begin reminiscing about home when they were kids, beautiful girls, and all the other things that soldiers dream about. This bit of dreaming on their part provides the plot and atmosphere for the performance.

Following the soldier scene, a tap chorus, composed of Nadia Tucker, Dorothy Jo Jones, Marguerite Aston, Barbara Ellis, Estanna Williams, Libby Siegle and Jane Shea, dance director, begin "Stompin' at the Savoy."

A Negro skit, which bids fair to be one of the highlights of the evening's entertainment, will then be given. Providing many of the laughs will be Gene Smith, Elizabeth Beadles, Martha Ann Scott and Julius "Sonny" Johnson.

Ralph Reed, West Monroe freshman, will render a solo, "Day By Day." Ralph's crooning promises to start the bobby-soxers to sighing.

The night club scene features Jenny Jo Blanchard as songstress, Juanita Ferguson as impersonator, Roy Holloway as Fred Allen, Yvonne Lusk as the visiting movie actress. Jane Shea, soprano, sings the current favorite, "Full Moon and Empty Arms," and Adalberto Medina has chosen "Stars in Your Eyes" as his offering.

The follow-up song by James McBeth leads to the grand finale.

The wholesale business of the United States amounts to $70,000,000,000 annually.

TAXI

VICTORY TAXI CAB CO.

401 DeSiard St.

(Circle S Service Station)

Phones 224-308

Anywhere—Anytime

Owned-operated by World War II Veterans

J. L. Peterson, Owner

AT THE OPENING OF FOREIGN MINISTERS' CONFERENCE

Representatives of world powers sit at a round table in Salon Victor Hugo in Luxembourg Palace, Paris, at the opening session of the foreign ministers conference. Clockwise around the table from left: Gladwyn Jebb (profile) of Great Britain, Vyacheslav Molotov, Russian foreign minister; V. N. Pavlov, Russian interpreter; Fydor Gusev, Russia; James C. Dunn, United States; Senator Tom Connolly, U. S.; U. S. Secretary of State James F. Byrnes; Charles E. Bohlen, U. S.; Senator Arthur Vandenberg, U. S.; Alfred Duff Cooper, Great Britain; Oliver C. Harvey, Great Britain, and British Foreign Minister Ernest Bevin.—(AP Wirephoto).

APRIL REPORT GIVEN BY RISER

United States Employment Service Had Busy Month Of Work

The United States Employment Service, 230 South Grand street, Monroe, releases by Manager S. P. Riser, the activities carried on by his office during the month of April, 1946.

There were 314 different employers visited during the month by the employer contact representatives, giving and receiving employment information and developing job orders for all types of workers. A total of 391 orders were received from employers, having 725 job openings for all types of occupations. A total of 817 applicants were matched with the employers job orders and referred to the employers for their final selection from a total of 3,479 applications contained in the active files, stated Manager Riser.

The employers in the Monroe area, have cooperated with the employment service by interviewing 379 veterans and hiring 153 for full time employment.

Manager Riser solicits the cooperation of all employers needing workers of any type to place their detail requirements with his office, cooperating with the veterans organizations in making the month of May, proclaimed "Veteran Employment Month" by our local officials, an outstanding success.

NEED FOR NEW FACILITIES FOR CANCER CLINIC DETAILED

Specialists Are Among Most Outspoken Advocates For New Hospital

Services of the Charity Hospital Cancer Clinic have outgrown facilities at the Shreveport Hospital, operated by the state of Louisiana to such an extent that cancer specialists are among the most outspoken advocates of a new hospital, including adequate equipment and space for handling of tumor diagnosis and treatment.

A bill calling for erection of a new hospital, including enlarged general medical and surgical, tuberculosis, cancer and other services, is to be introduced before the state legislature this month.

One of the most potent arguments will be the cancer service rendered at Shreveport Charity Hospital for patients from all over North Louisiana.

In the last year the hospital handled 976 visits for therapy from parishes outside the fourth congressional district, which is considered the primary field for Charity Hospital; 1,400 visits for check-up services from these parishes; and carried on extensive work in the parishes which are included in the fourth congressional district.

Charity Hospital records, available to the public, show that Allen parish patients made 36 visits for therapy and eight for check-up; Beauregard 9 and 41; Calcasieu, 25 and 8; Caldwell, 20 visits for check-up; Catahoula, 13 for check-up and Conoordia 5 for check-up; East Carroll, farthest northeast of Louisiana parishes, 70 for therapy and 18 for check-up; Franklin 67 and 108; Grant 2 and 33; Jackson 25 and 138; LaSalle 12 for check-up; Lincoln 50 for therapy and 108 for check-up; Madison 24 for check-up; Morehouse 79 therapy, 35 check-up; Natchitoches 120 and 176; Ouachita 16 and 40; Pointe Coupee 7 for check-up; Rapides 45 and 40; Richland 43 and 40; Sabine 129 and 235; Tensas 22 for check-up; Union 94 and 68; Vernon 70 and 81; West Carroll 1 and 47; and Winn 95 and 73, for a total of 2,376 visits by outpatients.

A leading Louisiana cancer specialist, familiar with Charity Hospital equipment and physical plant, in a formal statement, declared that: "The tumor service at Shreveport Charity Hospital has long since outgrown the available facilities. The physical plant is totally inadequate and not susceptible of expansion that will satisfactorily meet the demand.

"There is no stronger argument for a new, modern Charity Hospital in Shreveport than the pressing need of adequate facilities for diagnosing, treating, following, studying and providing terminal care for a rather large number of indigent cancer cases."

Explaining the reasons for this statement, he wrote: "One of the most urgent problems in medicine today is a more effective program of cancer control. Any hope of reasonably immediate improvement in the cancer death rate lies in fuller utilization of fundamental facts already known about cancer. The great complexity and vast scope of the many solvable problems in the cancer field and perhaps insolvable nature of the main problem of the secret of malignant growth discourages anticipation of quick fruits of fundamental research that will be of practical value to the cancer patient. Certainly serious research should be vigorously prosecuted on all fronts, because herein lies our hope for information that may provide basis for better methods of control and care, but the fact that fuller use of practical information already available in the cancer field should be made needs emphasizing over and over.

"The favorable turn of public interest in the past few years and the advancing standard of general knowledge of cancer has been largely due to the efforts of the women's field army of the American Cancer Society. The women's field army, which has labored systematically and rather effectively to spread knowledge of the main facts of cancer, emphasized the necessity of early diagnosis, stressed the warning signs of the major forms of the disease and in every way attempted to establish an intelligent, progressive attitude toward the cancer problem, constitutes one of the most significant efforts yet made in the history of cancer in this country. It is the privilege of every intelligent woman to join its ranks, and there is no public health movement more urgently in need of full public support than the program of the field army.

"Interested physicians have devoted serious thought and study to the problem in the cancer field and from time to time have re-examined their position, proposing new approaches. In 1930, the American College of Surgeons announced its plans for organization of cancer clinics and cancer services in general hospitals. The purpose behind this movement was to insure better care of cancer patients through consultation between those versed in the various methods of diagnosis and treatment (group activity), definite organization of selected members of hospital staffs to secure continuity of service and its educational influence on the staff and the keeping of accurate records including follow-up in order to evaluate treatment and detect possible recurrent disease early. That this program has met with widespread aroval is evidenced by the fact that the number of organized cancer clinics and institutions devoted exclusively to diagnosis, treatment and study of malignant diseases has increased from 13 in 1928 to several hundred now.

"In 1932, a cancer clinic was organized at Shreveport Charity hospital and has been in continuous operation since that date. More than 10,000 cases of cancer of various types have been diagnosed, treated and followed on this service during this period. The educational advantage that has accrued to interns, residents and participating physicians from such a large material is immeasurable and is reflected in private practice.

"The tumor servce at Charity Hospital has long since outgrown the available facilities. The physical plant is totally inadequate and not susceptible of expansion that will satisfactorily meet the demand. There is no stronger argument for a new, modern Charity hospital in Shreveport than the pressing need of adequate facilities for diagnosing, treating, following, studying and providing terminal care for a rather large number of indigent cancer cases."

Land on which the hospital would be located, if authorized by the legislature, already is available. It has adequate space for future expansion, and would bring together in one central location a modern hospital, offering adequate medical and surgical treatment, as well as the specialized services which are so vital in Louisiana.

Cancer alone, by national records, takes the lives of one out of every eight persons. The only North Louisiana institution which has facilities for care of indigent cancer cases is Shreveport Charity Hospital.

GOLD WATCH, MONEY STOLEN AT CHURCH

Monroe police are investigating a burglary that occurred the past week at the First Methodist Church, when the church office was entered and ransacked. A gold watch, a small sum of money and other articles were taken.

It is believed that the job was perpetrated by boys and the police are said to be busily engaged in running down clues.

RADIO SERVICE

Try us for hard-to-get tubes and parts.
ALL WORK GUARANTEED
Pick Up and Delivery

CLARK REFRIGERATOR CO.
Warren Distributors
Phone 4381 814 Jackson St.

LOANS
ANY AMOUNT
ON ANYTHING OF VALUE
MOTORS SECURITIES COMPANY, INC.

GEORGE W. HYLE NOW TO RETIRE

Vice-President Weaks Supply Company Completes 28-Year Service

George W. Hyle, associated with the Weaks Supply Co., Ltd., as vice-president for the past 28 years, is now to take a well earned rest and will retire at once. In his work for the company he has served as purchasing agent and has been able in a large degree to contribute to the success of this important institution.

Mr. Hyle was born in Butler, Pa., May 22, 1873 and as a small boy moved with his parents to Richland, Kan. This was his home until 1898 when he came to Louisiana. His first local business connection was with the International Harvester Company in 1902 as a salesman. He left that company in 1909 to become associated with the Monroe Hardware Company.

A year later, he and J. R. Wooten formed the Wooten-Hyle Implement Company. Eight years later he sold his interest in the company to Guy Stubbs and returned to the Monroe Hardware Company.

Mr. Hyle was a charter member of the Riverside Country Club; is a former member of the Monroe Rotary Club; the Lotus Club and the McGuire Golf Club.

He married Miss Charlotte Beighley, of New Brighton, Pa., in 1906. Their home is at 1101 North Third street.

Now Mr. and Mrs. Hyle plan to travel for fully a year and enjoy the companionship of their many friends.

INSECT CONTROL NEEDED

When tomatoes begin to bloom, start dusting with Cryolite to control the tomato fruit worm. Don't wait until the fruits are punctured before dusting, as it is too late then to do any good, states Mrs. Mildred G. Swift, associate home demonstration agent, with the extension department. Dust when plants are one to two feet across, or as soon as fruits of main crop begin to set. Repeat at two-week intervals until three applications have been made. Cryolite can be purchased at local seed stores. Apply according to directions.

Could Henry VIII Have Had Stomach Ulcer Pains?

History tells how Henry VIII would gorge himself with food and suffer afterward. Don't ignore your sufferings. Try Udga for relief of ulcer and stomach pains, indigestion, gas pains, for heartburn, burning sensation, bloat and other conditions caused by excess acid. Get a 25c box of Udga Tablets from your druggist. First dose must convince or return box to us and get DOUBLE YOUR MONEY BACK.—Adv.

WILL RETIRE

GEORGE W. HYLE

O. P. H. S. BANQUET PLANNED MAY 17

Plans are going forward for the holding of the Ouachita Parish Alumni Banquet to be held on the night of May 17. All who have ever attended the O. P. H. S. are invited to attend but a limit of attendance has been of necessity placed at 450. The ticket sale is now in progress and will end on May 10. Tickets are on sale at the Ouachita Parish High School.

As there has been no banquet of this kind held during the past four war-time years, it is urged that those who graduated in this time especially attend.

Election of officers will take place at the banquet and an interesting program has been prepared.

Mrs. A. D. Hunt is president of the alumni association.

Tickets can be had not only at the parish school office but also from Miss Maibel Hood, Palace store, and from Marjory Mitchell, at Johnny Smith Elbert's.

JAMES
MACHINE WORKS

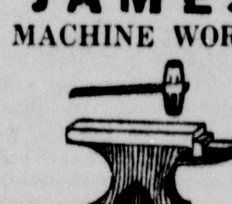

"At the Hammer and Anvil Sign"
On DeSiard Street
Good Work at a Fair Price
Phone 1020

ART EXHIBIT IS ELICITING PRAISE

Many persons have the past week visited the Monroe Recreation Center, 1700 South Grand Street, to view the fine exhibit of paintings of Virginia Palmer DeFriend, Houston, Tex. Monday will be the last day that they will be on exhibition. Those who have failed to view these fine paintings can do so today and tomorrow.

Mrs. DeFriend has traveled widely in this country and in Scotland. Her work is well known in Houston.

Some of her flower paintings, for which she is best known, will be on exhibit at the annual Houston Flower Show next week.

Mrs. DeFriend is a member of the Associated Artists in Houston and the Southern States Art League.

She and her two sons are visiting her sister, Mrs. R. D. McMahan at 3502 Concordia Street, this city.

So good with food

COCA-COLA BOTTLING COMPANY

MONROE, LA. PHONE 184

Delta FURNITURE COMPANY

LOCKER TRUNKS

Just the Thing for Camp or Traveling

Large 12½ x 16½ x 30" Locker Trunks. Fiber covered with steel corners and heavy fiber binding. Removable tray. Will take mighty rugged treatment. Leather strap handles top and side. Two drawbolt hasps and large center snap spring lock with two keys. Olive drab color. Handy for car, school or camp.

9.10 PLUS EXCISE TAX

All Metal Locker Trunks

Same size as above only ALL METAL in olive drab or black. Divided tray is removable. Ideal luggage for travel. Slips under most beds, out of the way. Fits in automobile trunks. Heavy metal reinforced ends, locks and catches. Two keys. Light enough for any man to carry.

17.29 PLUS EXCISE TAX

Ladies' or Men's

PULLMAN

5.45 Plus Excise Tax

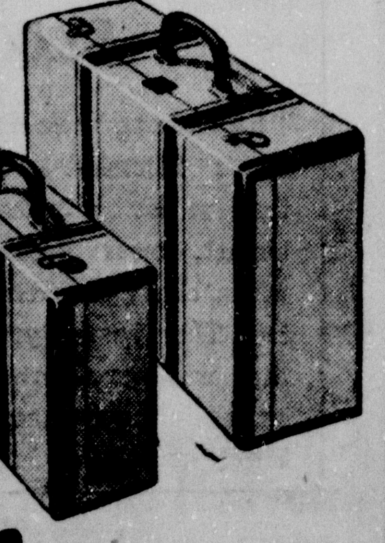

Large 14½x10x30" Pullman Case. Has fiber covering over all with hard vulcanized fiber binding riveted. Heavy genuine leather bound ends. Two automatic catches and heavy lock and key. Ideal luggage for any kind of traveling. Smooth, neat paper lining.

Delta FURNITURE COMPANY

DR. J. C. EARNEST

Announces the Opening of His Offices for the Practice of Dentistry

611 Bernhardt Building

Phone 2942 Monroe, Louisiana

Your New Car Dealer Wants Your Used Car

Your New Car Dealer wants to deliver your new car just as quickly as circumstances will permit . . . but, remember, he is also a dependable dealer in used cars. When he sells you a new car, he prefers that you trade in your used car to him. In this way he not only serves you, but he serves the other fellow who needs your used car as well.

If you are in the market for a new car, cooperate with your new car dealer. He is cooperating with you to the best of his ability to see that you get the new car of your choice at the lowest legal price. He will allow you the highest legal price on your used car.

Don't be misled by Siren Voices to sell your car in the expectation of immediately getting a new one. You may find yourself without automobile transportation. . . . Keep the car you have until the new car of your choice is ready for you. Then let your new car dealer have it. You will be cooperating with him. You will be cooperating with your fellow citizens.

McCain-Richards, Inc. 1201 Louisville Ave.
Lennon Motor Co., Inc. 212 North Third
Central Auto Co. 200 Washington
West Pontiac Co. 209 Louisville Ave.
Boyce Nash Motors 200 Hall
Olcott-Stone Motor Co. 211 North Second
S & W Motors 412 Walnut
Twin City Motor Co. 200 Washington
Milner-Fuller Motor Co. 212 Walnut
Dixie Auto Parts Louisville Ave.
Wilkinson Motor Co. 309 Washington
Lee Motor Sales West Monroe
Lee-Rogers Chevrolet Co., Inc. 223 Walnut St.

L. S. U. OUTSHINES TULANE SPIKEMEN

Bengals Take Nine Of 14 First Places In Dual Meet To Win, 68-44

BATON ROUGE, La., May 4.—(AP)—Sweeping the boards for the 15th consecutive year, Louisiana State University's thinclads this afternoon turned in a top-heavy score of 68 to 44 to defeat Tulane's Greenies in the schools' annual track and field meet here.

The defeat was in the nature of a mile upset since Tulane has one of its best teams in years and two weeks ago trimmed both L. S. U. and Georgia Tech in a triangular meet in New Orleans.

High point man of the meet was the Tigers' Tom Dickey, who gained 20 points. The sensational Georgia sprinter took firsts in the 100-yard dash, though close-pressed by Tulane's Ray Arthur, with a time of 9.8 seconds; the 440-yard dash with a time of 50.5 seconds, and the broad jump with a leap of 22 feet 1 4 inch.

Runners-up in individual scoring were Bobby Lowther of L. S. U., with 13 points, and Herb Graves of L. S. U. and Bob Parsons of Tulane, with 10 points each.

Turning point of the dual meet came when L. S. U.'s Ed Golden defeated Parsons and Spencer Johnson in the 880-yard run with a time of 1:59-5 in the upset of the day.

Today's victory puts the Tigers into the top place in the competition for the Southeastern Conference championship, which will be decided at Birmingham May 17-18. Coach Bernie Moore's Tigers have won 10 out of the last 13 conference meets and hold a third of the conference track records.

By agreement between coaches Moore and Fritz Oakes of Tulane, the last event today, the one-mile relay, was scratched because L. S. U. then held a lead that could not be overtaken.

The summary of today's events:

Mile run—Johnson, Tulane; Golden, L. S. U. 4:32.6 minutes.

440-yard run—Dickey, L. S. U.; McLane, Tulane. 50.5 seconds.

100-yard dash—Dickey, L. S. U.; Arthur, Tulane. 9.8 seconds.

120-yard high hurdles—Liles, Tulane; Burge, Tulane. 15.1 seconds.

880-yard run—Golden, L. S. U.; Parsons, Tulane. 1:59.5 minutes.

Two-mile run—Johnson, Tulane; Krause, L. S. U. 10:44.3 minutes.

220-yard low hurdles—Liles, Tulane; Perkins, L. S. U. 25.3 seconds.

Pole vault—Lowther, L. S. U.; Frentress, Tulane. 13 feet.

High jump—Knececht, L. S. U.; Breazeale, L. S. U., 5 feet 11 1/2 inches.

Shot put—Graves, L. S. U.; Katz, Tulane. 45 feet 8 inches.

Discus throw—Graves, L. S. U.; Robinson, Tulane. 138 feet 4 1/2 inches.

Broad jump—Dickey, L. S. U.; Lowther, L. S. U. 22 feet 1 4 inch.

Javelin—Lowther, L. S. U. 191 feet 11 inches.

Mile relay—Scratched.

GREENIE TENNIS TEAM TROUNCES L. S. U. AGAIN

BATON ROUGE, LA., May 4.—(AP)—Tulane University, for the second time this season, defeated Louisiana State University's tennists by a score of 6-0.

The defeat was the Tiger's sixth this season out of six tries.

The summary:

Singles—Longshore defeated Stevens 6-2, 6-3. Harris defeated Bogan 6-1, 6-1. Conery defeated Hardesty 4-6, 6-2, 6-3. Pears defeated Williamson 6-2, 6-2.

Doubles—Longshore and Harris defeated Stevens and Thompson 6-3, 6-2. Conery and Pears defeated Bogan and Hardesty 4-6, 6-3, 7-5.

Bunches of small carrots were worn as corsages by the ladies of the court of Queen Elizabeth.

DERBY WINNER

The garland of roses—and $96,400 cash—went to Assault (above), Texas-bred colt from the vast King ranch, for winning the 72nd running of the Kentucky Derby at ancient Churchill Downs yesterday. Assault was given a flashy front-running ride by Warren Mehrtens, Brooklyn-born jockey, **shown astride the new turf king.**

ASSAULT SCORES IMPRESSIVE VICTORY IN KENTUCKY DERBY

Spy Song Second, Hampden Third; Heavily Backed Lord B. Poor Fourth

By Sid Feder

CHURCHILL DOWNS, Louisville, Ky., May 4.—(AP)—Assault, a chip-off-the-old block from the wide open spaces of Texas, struck lightning on the stretch of Churchill Downs today to win the Kentucky Derby like his daddy did—and the greatest crowd in American racing history saw him do it.

Lanky, come-from-behind Assualt found a hole to slide through at the head of the quarter mile stretch of heartbreak highway. He then came home swinging on the bit, by eight lengths, the first Texas bred-and-born-and-owned three-year-old ever to win the run for the roses.

And as he hit the wire far in front of the sagging Spy Song, the hundreds of Texans in this vast throng—estimated by Colonel Matt Winn, the derby, impressario, as "easily over 100,000"—let out the yipee-yi-yay yell of the southwest so loud you could hear it like gunfire over the roar of the finish.

It was a Texas victory all the way in this 72nd running of the blue grass classic, as the high-speed Spy song faded to second at the stretch and the fancy favorite, Lord Boswell, could only get fourth, wrecking Jockey Eddie Arcaro's hopes of setting a new high of riding four Derby winners.

Foxcatcher Farms' Hampden was barely back of Spy Song but far behind Assault.

For, this chocolate champ—the son of Bold Venture—was running in the brown and white silks of Robert J. Kleberg, Jr., from the Lone Star state, and he was born there March 26, 1943, on the wide ranches of his owner's King ranch, so vast no one is quite sure whether it covers 800,000 or 900,000 acres.

And most of all it was Texas Maxie Hirsch, the training wizard who was born in Fredericksburg, Tex., 66 years ago and who began his career as a 68-pound jockey at the Gillespie County Fair in his home town.

It was Maxie who saddled Assault's daddy, Bold Venture, and sent him out to win the big blue grass heat just ten years ago. And it was Maxie who took over Bold Venture's lanky son, Assault, after Kleberg had bought the '36 derby winner for $40,000 to start a family.

About the only thing in Assault's victory that didn't come from deep in the heart of Texas was the little hot-horse rider on his back—Tiny Warren Mehrtens who did just about the perfect job as he held the usually-lagging colt close up all the way, then shot him through to the wire and that $96,400 pay check waiting for the winner there.

Warren hails from horse-country of Brooklyn, N. Y. To the 26-year-old booter it was "just about the easiest victory I ever rode."

Finishing behind Assault in this order were: Spy Song, Hampden, Lord Boswell, Knockdown, Alamond, Bob Murphy, Pellicle, Perfect Bahram, Rippey, Jobar, Dark Jungle, Alworth, With Pleasure, Marine Victory, Wee Admiral and Kendor.

Getting back on a peace-time basis after struggling to keep going through four years of war, the derby put on its richest and most spectacular show today, indication that sports' anticipated post war champagne and caviar era is here to stay.

The huge throng, jamming every inch of the picturesque Downs from stretch turn to clubhouse bend and giving the infield its usual sardine can effect, went right along with the "bigness" of this 72nd running of the historic run by tossing a new world record $1,202,474 into the mutuels on the derby alone, much more than the old high of $805,082 chalked up in the Santa Anita Handicap last winter.

And from there they rounded out the program by treating the iron men to a new derby-day record handle of $3,608,208, well over a million dollars more than the old high of $2,380,796 the 75,000 customers wagered a year ago.

From here, Assault can make some more history repeat. He climbs on a train Monday and heads for Baltimore and The Preakness, which his daddy also won before he was injured so badly he had to retire.

The field of 17, too, was the largest in nine years to go to the post to the strains of "My Old Kentucky Home"—largest since War Admiral whipped 19 others in 1937.

And few of them had any alibis once Assault cut loose on them, although the sleek, sturdy Lord Boswell couldn't get through a switch he ran into on the backstretch just as he appeared about to start his move.

Son of Igual, a daughter of Equipoise, and resembling the great Chocolate Soldier more than he does his daddy, Assault and Mehrtens were the big team.

Spy Song, who was the hope of Detroit Automobile Body Builder Charlie Fisher to end a derby jinx that has dogged him 17 years, took off in front as the out-sized field broke from the gate. And he was winging just as far as he could go, which was a mile, as had been expected. That's where he had to make his stop for gas.

But he lasted to take the $10,000 second place bankroll by a bare head. That was his margin over the Delaware dandy, Hampden, from the Foxcatcher form of William DuPont, Jr., of the Wilmington DuPonts.

Hampden might have taken second as a matter of fact, except that Jockey Job Dean Jessop appeared to have misjudged the finish and seemed to start pulling him up at the eighth pole. He realized the mistake and the colt came again, but not in time to do better than the $5,000 third money.

And there was Lord Boswell, topman of the three-horse Maine Chance farm entry of Mrs. Elizabeth Graham—Cosmetics Queen Elizabeth Arden, to the lipstick and face-powder trade. Lord Boswell was in all kinds of trouble, running his usual race from well back in the pack before he got clear and began burning up the track.

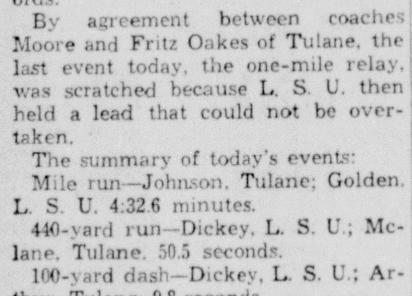

"THE BEST SERVICE SOUTH"
Cromwell Motor Co.
Indian Sales and Service
Phone 2224
J. A. Cromwell, Prop.
801 Cypress St. West Monroe, La.

FOOT ITCH
ATHLETE'S FOOT

RELIEF GUARANTEED OR MONEY BACK

At least 50% of the adult population of the United States are being attacked by the disease known as Athlete's Foot.

Usually the disease starts between the toes. Little watery blisters form, and the skin cracks and peels. After a while, the itching becomes intense, and you feel as though you would like to scratch off all the skin.

Beware of It Spreading

Often the disease travels all over the bottom of the feet. The soles of your feet become red and swollen. The skin also cracks and peels, and the itching becomes worse and worse.

Get relief from this disease as quickly as possible because it is both contagious and infectious and it may go to your hands or even to the under arm or crotch of the legs.

Why Take Chances?

The germ that causes the disease is known as Tinea Trichophyton. It buries itself deep in the tissues of the skin and is very hard to kill. A test made shows it takes 15 minutes of boiling to destroy the germ, whereas, upon contact, laboratory tests show that H. F. will kill the germ Tinea Trichophyton within 15 seconds.

H. F. was developed solely for the purpose of relieving Athlete's Foot. It is a liquid that penetrates and dries quickly. You just paint the affected parts. H. F. gently peels the skin, which enables it to get to parasites existing under the outer cuticle.

Itching Often Relieved Quickly

As soon as you apply H. F. you may find that the itching is relieved. You should paint the infected parts with H. F. night and morning until your feet are better. Usually this takes from three to ten days.

H. F. should leave the skin soft and smooth. Many marvel at the quick way it brings them relief.

Don't wait for Athlete's Foot to become serious. Get H. F. today.

H. F. ATHLETE'S FOOT MEDICINE 50¢ AND $1.50 AT ALL DRUGGISTS H. F. for A. F.

SAM ZOLDAK PAYS OFF FOR BROWNS

(By Associated Press)

Sam Zoldak, an obscure lefthander from Brooklyn, N. Y., who spent two long years trying to convince Manager Luke Sewell that he could be a big league winner if given the chance, gives promise of establishing himself as the ace of the St. Louis Browns mound staff.

The Polish portsider, who pitched the Browns into third place in the American League Friday with a seven-hit 5-1 victory over the Washington Senators, earned his spurs the hard way.

After waiting two full seasons—until the very last day of the 1945 campaign—to receive his initial starting assignment in the big time, all the 23-year-old youngster had to do was outpitch the fabulous Bobby Feller. The Cleveland firebailer pitched a five-hitter that day but Zoldak went him one better, winning the game 2-1 with a four-hitter.

That victory was only Zoldak's third in two years. The other two he earned earlier in the season in relief. In 1944 he appeared in 18 games and pitched 39 innings but was not concerned in any decision.

Even after licking Feller, Sewell hesitated to make Zoldak a regular starter. But after gaining the Browns' initial victory this season with a fine relief performance, Sam earned a starter's role. He rewarded his manager with a 2-0 three-hit job against the Chicago White Sox a week ago and followed it up Friday with his third straight victory to give the Browns an even 8-8 won and lost record for the season.

FELLER SHELLED OFF MOUND BY SOX

Boston Bangs Rapid Robert For 10 Hits In Six Innings And 6-2 Win

BOSTON, May 4.—(AP)—Bob Feller, fireball Cleveland pitcher whose last outing was a no-hit performance against the Yankees in New York, came to grief today as he lasted but six innings against the Boston Red Sox, who beat the Indians 6-2 for their ninth consecutive victory.

While Feller struck out nine of the Hose, he gave up five walks and ten hits in the six full innings he worked.

Ted Williams hit a home run into the bull pen in right centerfield in the sixth scoring Pesky who had walked, ahead of him.

The loss was Feller's third against two triumphs.

Jim Bagby went all the way for the Sox, turning in his first victory. Bagby, who yielded 11 hits and walked three, wobbled a couple of times but managed to last to the end.

Box score:

CLEVELAND	AB	R	H	PO	A	E
Case, lf	4	0	1	3	0	0
Edwards, cf	5	0	1	1	0	1
Seerey, rf	4	1	1	1	0	0
Fleming, 1b	4	0	1	5	0	0
Keltner, 3b	4	0	0	0	0	0
Hayes, c	3	1	2	12	0	0
Meyer, 2b	4	0	2	0	3	0
Conway, ss	4	0	1	1	1	0
Feller, p	2	0	0	1	0	0
xWoodling	1	0	1	0	0	0
Ferrick, p	0	0	0	0	2	1
xxLemon	1	0	1	0	0	0
Totals	36	2	11	24	6	2

xBatted for Feller in 7th.
xxBatted for Ferrick in 9th.

BOSTON	AB	R	H	PO	A	E
Metkovich, rf	3	1	1	1	0	0
Pesky, ss	4	2	4	3	3	0
Williams, lf	4	1	2	2	0	1
Doerr, 2b	5	0	0	4	4	0
York, 1b	5	0	1	10	0	0
DiMaggio, cf	3	1	2	4	1	0
Wagner, c	4	1	3	2	0	0
Pellagrini, 3b	4	0	0	0	1	2
Bagby, p	4	0	0	0	1	0
Totals	36	6	13	27	11	1

Score by innings:

Cleveland	100	100	000	—2
Boston	020	102	01x	—6

Runs batted in: Fleming, Conway, Pesky 2, Williams 3. Two-base hits: Fleming, Meyer, Williams. Home run: Williams. Stolen bases: Wagner 2. Double plays: Meyer to Conway to Fleming; Pesky to York. Left on bases: Cleveland 10; Boston 11. Bases on balls: Off Feller 5; Bagby 3. Strikeouts: Feller 9; Ferrick 1; Bagby 1. Hits: Off Feller 10 in 6 innings; Ferrick 3 in 2 innings. Wild pitch: Bagby. Losing pitcher: Feller. Umpires: Summers, Grieve and Paparella. Time: 2:17. Attendance: 30,713 (paid).

YANKS WIN AGAIN

NEW YORK, May 4.—(AP)—The New York Yankees handed the world champion Detroit Tigers their sixth straight setback today when Lefty Joe Page hit an eighth inning home run to win his own game, 4-3, before a crowd of 34,090 chilled and dampened fans.

Page needed assistance from old Johnny Murphy in the ninth to record his first victory of the season. Murphy, making his first postwar appearance after two years work in an atomic bomb plant, took the mound when the Tigers had two on base and none out.

The veteran fireman fanned Skeeter Webb and, after walking Eddie Lake to load the bases, forced Jimmy Outlaw to bounce into a game-ending double play.

Joe DiMaggio hit his fifth homer of the season in the fourth inning off Stubby Overmire, with a man on base, to account for the first two Yankee Runs. Charlie Keller's double and Nick Etten's single added another run in that session.

The Tigers' Dick Wakefield was forced to retire with a badly bruised wrist, after being hit by a pitched ball in the third frame.

Box score:

DETROIT	AB	R	H	PO	A	E
Lake, ss	3	2	2	2	2	0
Outlaw, cf-lf	5	0	2	2	0	0
Mayo, 2b	4	1	1	2	2	0
Wakefield, lf	1	0	0	0	0	0
Cramer, cf	2	0	0	1	0	0
Greenberg, 1b	4	0	1	10	1	0
Higgins, 3b	4	0	0	0	1	0
Cullenbine, rf	2	0	1	2	0	0
Richards, c	3	0	1	4	0	0
xMullin	0	0	0	0	0	0
Swift, c	0	0	0	0	0	0
xxxxTrout	0	0	0	0	0	0
Overmire, p	2	0	0	1	3	0
xxHelchcock	0	0	0	0	0	0
Caster, p	0	0	0	0	0	0
xxxWebb	1	0	0	0	0	0
Totals	31	3	8	24	9	0

xRan for Richards in 7th.
xxBatted for Overmire in 7th.
xxxBatted for Caster in 9th.
xxxxRan for Swift in 9th.

NEW YORK	AB	R	H	PO	A	E
Rizzuto, ss	4	0	0	6	3	0
Stirnweiss, 3b	4	1	2	2	0	0
Henrich, rf	3	0	0	2	0	0
DiMaggio, cf	4	1	1	2	0	0
Keller, lf	4	1	1	0	0	0
Etten, 1b	3	0	1	5	2	0
Gordon, 2b	3	0	0	4	5	0
Dickey, c	3	0	1	5	1	1
Page, p	3	1	1	1	2	1
Murphy, p	0	0	0	0	0	0
Totals	31	4	7	27	13	2

Score by innings:

Detroit	101	000	010	—3
New York	000	300	01x	—4

Runs batted in: Mayo, DiMaggio 2, Etten, Greenberg, Page. Two-base hits: Keller, Dickey, Greenberg, Stirnweiss. Home runs: DiMaggio, Page. Stolen bases: Lake. Sacrifices: Swift. Double plays: Gordon, Rizzuto and Etten; Rizzuto (unassisted); Rizzuto, Gordon and Etten. Left on bases: Detroit 8, New York 4. Bases on balls: Off Page 4, Murphy 1. Strikeouts: By Page 4, Overmire 2, Murphy 1. Hits: Off Overmire 5 in 6 innings; Caster 2 in 2 innings; Page 8 in 8 innings (none out in 9th); Murphy 0 in 1 inning. Hit by pitcher: By Page (Wakefield), Caster (Henrich). Winning pitcher: Page. Losing pitcher: Caster. Umpires: Boyer, Jones and Rommel. Time: 2:01. Attendance: 34,090 paid.

TIDEMEN EDGE MAROONS IN WILD GAME, 13 TO 12

STATE COLLEGE, Miss., May 4.—(AP)—Alabama downed Mississippi State's Maroons 13 to 12 in a baseball slugfest here today. The Maroons outhit the Tide 15 to 8 but left 15 men stranded on base.

Alabama built up a 10 to 1 lead in the first three innings, sending Pitcher Smith to the showers early. Elmore, Alabama righthander, ran into the same situation and was belted for seven runs in the third.

The State players committed seven errors and Alabama five.

Score by innings:

Alabama	325	030	000	—13	8	5
Miss. State	017	202	000	—12	15	7

Elmore, Lary and Rickles, Gambrell; H. Smith, Pogue and Pittman.

MAROONS WIN

STATE COLLEGE, Miss., May 4.—(AP)—Mississippi State's track team coasted to its third straight triumph here Saturday afternoon, winning 79 to 52 over the Maxwell Field Fliers.

NO-HIT, NO-RUN BATTERY HAPPY

Bob Feller (left), Cleveland Indian pitcher who shut out the New York Yankees in New York without allowing a single hit, rejoices in the dressing room with his battery mate, Catcher Frank Hayes. Frank clinched the game for the Indians by polling out a home run in the ninth inning, and the Clevelanders won 1 to 0.—(AP Wirephoto).

LEGION CLUB HAS LONGEST SESSION

Junior Baseball Candidates Hold Four-Hour Workout At Neville

Candidates for the American Legion Junior Baseball Club here went through their longest, hardest workout yesterday when Coach Pete Medak put his youthful diamond enthusiasts through a four-hour drill on the Neville High School field.

The workout, first morning session for the squad of about 40 boys, got underway at 9 o'clock, but it was 1 p. m. before Coach Medak called a halt to the day's practice.

"The boys were going strong today," Coach Medak said last night, "and it looks like we're going to have a mighty good club. I still think there are boys holding back who have the ability to challenge for places on the team, and we want them to come on out and join us."

Ouachita Parish High School, Neville High School, and Louisiana Training Institute are supplying practically all of the talent on hand, and any boys who will not reach their eighteenth birthday before next December 31 are eligible to participate.

The squad yesterday was listed as Joe Ferdue, James McKay, Flord Miller, Leonard Demaree, Robert Kirby, "Sonny" Richards, Roy Scalia, John Flores, Ted Thetford, Bill Temple, Dewey Mobley, Carl McBeth, Dan Willinsky, Guy Woods, Frank Buckley, Richard Brunson, Jimmy George, Elmo LeVasseur, James Southern, Jim Perkins, Charles Ferlito, Guy Jones, John Bivins, "Bubby" Sudderth, Eddie Moss, Ralph Marionneaux, George Parson, Don Johnson, Byron Hammett, Jim Pettit, Jeff Dollar, Bucky McElroy, Hugh Smith, Ted Barton, C. J. Fontana, George Luffey, "Sonny" Webb and Frank Frickie.

Workouts will continue daily, except Sunday, with drills scheduled to begin at 3:30 o'clock each afternoon with the exception of Saturday when the work begins at 9 a. m.

The club is jointly sponsored by the L. B. Faulk Post of the American Legion, Monroe, and the Burnett-Downs Post, West Monroe, and McCain-Richards Motor Company, Monroe, will supply the boys with their uniforms.

NORTH LOUISIANA CIRCUIT TO OPEN

First Games Of New Semi-Pro League At Bastrop, Clarks, Winnsboro

The North Louisiana League, semi-pro baseball circuit of this area, opens its season today to provide the first form of organized baseball in northeast Louisiana since the beginning of World War II with the promise of good opening day turnouts at Clarks, Bastrop and Winnsboro.

The West Monroe club of Manager A. R. "Red" Sims will travel to Bastrop for a date with Manager Olan Arant's Buckshots; R. W. Carter takes his Olla aggregation into the camp of the Clarks White Sox where Manager E. M. Steely is expected to present one of the circuit's top clubs; and the Baskin aggregation, piloted by M. Folds will invade Winnsboro for their opening game with Coach W. C. Whitten's crew.

Games at Winnsboro and Clarks are scheduled to begin at 3 o'clock. The Bastrop-West Monroe contest will start at 3:30, Manager Arant said yesterday.

Olla will have its opening date Wednesday, playing host to West Monroe, and Carter's outfit also plays at home next Sunday against Bastrop.

West Monroe and Baskin will prepare for their openers for next Sunday. Winnsboro will be the first club to appear on West Monroe's home grounds, and Clarks will provide Baskin with its home-opener opposition.

At Clarks, which boasts about the finest park in the loop, the program for the day includes the pitching of the first ball by C. C. Sheppard, president of the Louisiana Central Lumber Company, with Mr. Cooksey, general superintendent of the lumber company, on the receiving end of the first pitch of the post-war season.

From Clarks has also come reports that Manager Steely plans to start either E. C. Hinton or Boyd on the mound for the Sox with Cobb or Ferguson doing the catching.

Probable Bastrop batteries were announced as Paul Cook and "Chuck" Davis, and the game there will be played at Snyder Park. The Buckshots are so far without uniforms although Manager Arant has been scouring the country in an effort to locate "something" for his club to open the season in. Unless some thus for unrevealed source in this area can supply the uniforms, Bastrop will have to wait until June before getting factory delivery.

Bastrop also plans to admit all children 12 years old and younger free to games there.

Manager Sims late last night said his choice of a battery to face the Buckshots would be Bernie Van on the mound and Nick Inzina or Bryant behind the plate.

Umpires have proven difficult to acquire, but the league will start today with two official umps in action at Bastrop and Clarks. Since no third umpire has been obtained, Winnsboro and Baskin will be permitted to select a "pinch-hitter" for today.

Kermit Youngblood, principal at Louisiana Training Institute and for many years a coach at the local institution, has been assigned to handle the Clarks-Olla contest.

Harry Blockstock, Farmerville, former Evangeline League umpire with some service in the Cotton States League, will officiate today at Bastrop.

PRO GOLFERS TO GATHER AT MUNY

L. P. G. O. Sponsors Pro-Amateur Tournament Here Tomorrow Afternoon

The Municipal Golf Club of Monroe will be host to visiting pros from throughout the state and several Mississippi professionals here tomorrow at a pro-amateur tournament being conducted by the Louisiana Professional Golfers' Organization. The event is one of several statewide meets being conducted by the L. P. G. O.

Pro Jean Shirah said the pro-amateur event would begin at 1 o'clock over the Muny course. A driving contest is to be held later in the evening at a driving range at the site of the old Lakeside Country Club north of here.

Amateurs planning to participate in the tourney are being urged to contact Pro Shirah here not later than today. The event will be a handicap affair.

Louisiana pros to participate will be Henry Castillo and Mike Barbata, Baton Rouge; Floyd Rood, New Iberia; Ned White and Irving King, Shreveport; Henry Thomas, New Orleans; Al Michael, Opelousas; Ben Potts and Morton Braswell, Alexandria; John Myers, Bastrop, and Shirah, Monroe.

Guest pros from Mississippi will be Johnnie Cochron, Greenwood; Nelson Giddens and Alfred Wright, Jackson; Bill Wright and Walter Wright, Brookhaven; George Guy, Fernwood, and Winnie Cole, Vicksburg.

THIS WEEK AT GUS KALLIO ARENA

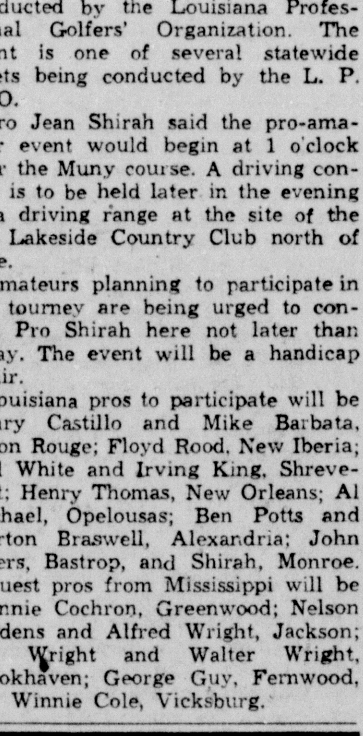

Roller Skating Every Night Except Tuesday

Thursday night will be a prize night. All skaters have chance to win prizes.

Tuesday Night, May 7, 1946
Wrestling—Starts 8 P. M.

DOUBLE MAIN EVENT
JACK (SOCKEYE) McDONALD
vs.
ELLIS BASHARA

Jack Kennedy vs. Gorilla Macias

ARENA PHONE 4883

THE PALACE

McGREGOR
SPORTSWEAR MADE IN U.S.A.

SLACK SUITS

McGregor has done a v[ery] wise thing this season—p[ro]vided us with shirt and s[lack] ensembles that launder [as] well as look luxurio[us]. Which means that you [can] expect a full measure of [sat]isfaction out of them, as [well] as the ultimate in a smart [ap]pearance. Take your cho[ice] from a wide variety of fa[b]rics . . . all meant to ke[ep] you cool.

10.50 and 11.50

McGREGOR LEISURE COATS

Handsome is as handsome does in this happy combination of casual comfort, fluent fit, and colorful styling. Thanks to the supple fabrics and the deft McGregor tailoring. You'll find a variety of plaids, checks, and solid color combinations to liven your leisure.

14.95 to 18.50

See the McGregor "Shackett" of soft all wool flannel 13.95

STRIPE POLO SHIRTS

Ideal to wear with your slack suit. Soft, finely combed cotton knit. Stripes and solid white.

1.50 to 1.80

MEN'S SUMMER ROBES

6.95 to 16.95

An attractive assortment which includes flannelette, terry cloth, poplin and twills. Plaids, prints and solid colors. They're cool and colorful for beach or home.

"Courtley" TOILET GOODS for men
$1.00 to 7.50

The aristocrat of men's toiletries. Attractive bottles in dubonnet, moss green, white, ebony or saddle tan. They assure you that well-groomed successful appearance. Singly or in sets.

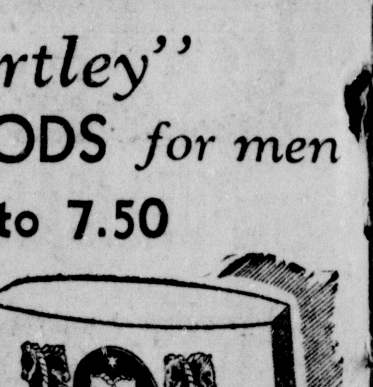

MEN'S SHOP—STREET FLOOR

THE Palace
Reeh Bros.—Proprietors

3 HOMERS SPARK GIANTS' TRIUMPH

Johnny Mize Poles Out Two Circuit Clouts As Ottmen Down Cubs, 5-1

CHICAGO, May 4.—(AP)—The New York Giants broke loose with three home runs today to back up the five- pitching of young Monte Kennedy and defeat the Chicago Cubs, 5-1, before 5,560 fans who shivered in 42-degree weather.

Johnny Mize

The victory evened the two-game series.

Johnny Mize and Ernie (Schnozzle) Lombardi were the big guns in the artillery attack the Giants launched against the Cubs' Ray Prim. Mize smashed two homers, and Lombardi had a homer, double and single.

Harry (Peanuts) Lowrey started the scoring when he slashed one of Kennedy's pitches into the left field stands with two out in the third inning. But Mize hit the first pitch of the fourth inning into almost the same spot to tie the count.

New York picked up another run in the eighth when Prim walked Vince DiMaggio. Bob Blattner and Kennedy singled off relief pitcher Paul Erickson to score DiMaggio. Their final run counted when Sid Gordon doubled and came home on Lombardi's single.

Kennedy had the Cubs at his mercy most of the way, and scattered the five hits over as many innings. Only once was he in trouble. In the sixth he filled the bases on two walks and a hit batsman with one out, but then forced Bill Nicholson to pop out and Mickey Livingston to fly to center.

Box score.

NEW YORK	AB	R	H	PO	A	E
Rigney, ss	5	0	1	3	4	0
Rosen, rf	5	0	1	2	0	0
Gordon, lf	4	1	1	1	0	0
Mize, 1b	5	2	2	6	2	0
Lombardi, c	4	1	3	4	1	0
DiMaggio, cf	4	1	0	5	0	0
Blattner, 2b	5	0	2	2	2	0
Kerr, 3b	2	0	0	2	0	0
Kennedy, p	4	0	1	2	1	0
Totals	38	5	11	27	10	0

CHICAGO	AB	R	H	PO	A	E
Lowrey, 3b	4	1	2	1	1	1
Johnson, 2b	2	0	0	3	0	0
Stringer, 2b	1	0	0	2	2	0
Waitkus, 1b	3	0	2	5	1	0
Cavarretta, lf	3	0	1	3	0	0
Pafko, cf	2	0	0	5	0	0
Nicholson, rf	4	0	0	1	0	0
Livingston, c	4	0	0	5	1	0
Jurges, ss	3	0	0	1	2	0
zOstrowski	1	0	0	0	0	0
Prim, p	2	0	0	1	1	0
Erickson, p	0	0	0	0	0	0
Totals	29	1	5	27	8	1

zBatted for Jurges in 9th.

Score by innings:

New York	000	100	031—5
Chicago	001	000	000—1

Runs batted in: Mize 2, Lombardi 2, Kennedy, Lowrey. Two-base hits: Lombardo, Gordon. Home runs: Lowrey, Mize 2, Lombardi. Sacrifices: Gordon, Waitkus. Double plays: Blattner, Rigney and Mize; Rigney and Mize. Left on bases: New York 11; Chicago 7. Bases on balls: Off Kennedy 4; Prim 3; Erickson 1. Strikeouts: By Kennedy 3; Prim 3; Erickson 1. Hits: Off Prim 7 in 7 1-3 innings; Erickson 4 in 1 2-3. Hit by pitcher: Kennedy (Cavarretta). Losing pitcher: Prim. Umpires: Conlan, Boggess and Henline. Time: 2:30. Attendance: 5,560.

A RIGHT HANDY MAN — THAT'S HEAD

ED HEAD—HIS PITCH, FOLLOW THROUGH AND SMILE

BROOKLYN—If the Brooklyn Dodgers don't win the National League pennant this season they can't say they didn't have a Head start. Ed Head's recent no-hit, no-run game against Billy Southworth's Boston Braves was just about the greatest thing that happened in Brooklyn since the Dodgers came roaring into town with the 1941 pennant.

Head is 27 years old, six-feet-one, weighs 180 pounds and gets an acre of Louisiana ground from his father whenever he comes up with a shutout. He pitcher left-handed until 1935 when he broke his arm in a school bus accident. In Florida he was a right-handed question mark and didn't get to throw a ball until after 16 days in camp.

Head's best year with the Dodgers was 1942 when he won his first five games to lead the league. He petered out, though, winning only 10 while losing six for the season. In the Army for the past two years he now has an army of rooters in Brooklyn where they go wild every time a Dodger does something unusual.—((AP Newsfeature).

REDS OVERHAUL PHILS

CINCINNATI, May 4.—(AP)—Hardluck Nate Andrews, veteran righthander, finally hit pay dirt here today as the Cincinnati Reds defeated the Philadelphia Phils, 7-4.

Andrews, ex-Boston Brave, dropped close decisions in two previous starts, one of them a four-hit effort against the Cubs which he lost via an outfielder's three-run error.

The Reds won the game with a five-hit, three-run seventh inning outburst.

Dick Mauney replaced Anton Karl. Max West greeted him with a single, scoring Miller.

Box score:

PHILADELPHIA	AB	R	H	PO	A	E
Newsome, ss	5	1	2	2	3	0
Wyrostek, cf	3	2	2	3	0	0
Ennis, lf	4	1	2	1	1	1
F. McCormick, 1b	4	0	1	10	1	0
Northey, rf	4	0	0	0	0	0
R. Hughes, 3b	4	0	1	2	5	0
Hemsley, c	4	0	0	2	1	1
Verban, 2b	4	0	0	4	1	0
T. Hughes, p	2	0	0	0	1	0
Karl, p	1	0	0	0	0	0
Mauney, p	0	0	0	0	0	0
xWasdell	1	0	1	0	0	0
Totals	36	4	9	24	13	2

xBatted for Mauney in 9th.

CINCINNATI	AB	R	H	PO	A	E
Frey, 2b	5	1	1	3	6	0
McCormick, cf	4	1	1	3	0	0
Hatton, 3b	4	0	1	0	0	0
Libke, rf	4	2	2	1	0	0
Miller, ss	3	2	1	2	7	1
Haas, 1b	4	1	2	13	1	0
West, lf	4	0	3	3	0	0
Mueller, c	3	0	1	2	1	0
Andrews, p	3	0	0	0	1	0
Totals	34	7	12	27	16	1

Philadelphia	200	020	000—4
Cincinnati	200	002	30x—7

Runs batted in: Wyrostek (2), Ennis, Hatton, Libke (2), Haas (2), West (2). Two-base hits: Ennis, West (2), Miller. Home runs: Libke, Wyrostek. Sacrifices: M. McCormick. Double plays: Frey, Haas, Miller and Haas; Newsome, Verban and F. McCormick. Left on bases: Philadelphia 6, Cincinnati 7. Bases on balls: Off T. Hughes 1, Karl 1, Mauney 1. Strikeouts: By T. Hughes 1, Andrews 3. Hits: Off T. Hughes 7 in 5 1-3 innings; Karl 4 in 1 1-3; Mauney 1 in 1 1-3. Hit by pitcher: By Andrews (Wyrostek). Losing pitcher: Karl. Umpires: Goetz, Jorda and Reardon. Time: 1:49. Attendance: 3,776.

GULFPORT BESTS KEESLER

GULFPORT, Miss., May 4.—(AP)—The tennis team of the Gulfport naval training center swamped the Keesler Field Flyers on the navy courts today, 9 to 0. The Flyers, who last year won the championship of the Gulf Coast Service League were only able to salvage two sets out of the nine matches played.

BASEBALL CLINIC WILL OPEN WEDNESDAY ON N. J. C. CAMPUS

Members Of Boston Braves' Staff To Be Directors Of 4-Day Event

A four-day baseball clinic, sponsored by the athletic department of Northeast Junior College with members of the staff of the Boston Braves of the National League serving as directors, will get underway here Wednesday on the N. J. C. campus.

Coach James L. Malone last night said sessions would be held twice daily, and the clinic is open to all boys 16 years old and older. Younger boys will be admitted to the campus as observers but will be permitted to enroll for the event.

Because school boys will not be able to make the morning sessions the afternoon period will be devoted chiefly to them. The college athletic department will award certificates to all boys attending every session, but school boys will not be penalized in this respect, and all school boys making every afternoon session will likewise get a certificate, Coach Malone said.

"Professors" who will lend their aid toward making the clinic a success will be Heinie Manush, American League batting champion of 1926; Ben Tincup, an Indian who formerly pitched for the Philadelphia Phillies; and Charles Stis, all now members of the Boston National's organization.

The "students" and "professors" will hold their gatherings here on the N. J. C. practice football field with Manush chiefly in charge of the department dealing with batting, base running, fielding, and correct batting stance. Tincup will be head of the pitching department. Special instruction will be given in fundamentals.

A loud speaker will be rigged up for use in the course of instruction, Malone said.

The clinic, which will be concluded next Saturday, is free to all boys, but the participants will be required to furnish their own accessories in the way of gloves, mitts, shoes, and other protective equipment. N. J. C. will furnish bases, balls, and bats.

The official sanction of the Louisiana High School Athletic Association has been extended to the clinic by President W. L. Colvin of Jeanerette.

Colvin, who said he hoped to be in attendance at least two days, gave his blessing in saying:

"Concerning our telephone conversation . . . regarding your requests for holding a baseball clinic to which member schools of the Louisiana High School Athletic Association may participate, I wish to advise that permission is hereby granted."

EVANGELINE LEAGUE

HAMMOND EDGES THIBODEAUX

THIBODEAUX, La., May 4.—(AP)—Hammond came from behind today to nose out Thibodeaux 9 to 8 in a hotly contested Evangeline League game.

Thibodeaux made all its runs in the first three innings. Bob Mosel, Thibodeaux manager, posed a threat in the ninth when he tripled with two out, but he was unable to score.

Score by innings:

Hammond .... 003 020 004—9 5 5
Thibodeaux .... 224 000 000—8 7 1

Wisneski and Aucoin, Restivo; Doyle, Daniel and Reveille.

ACES FALTER AGAIN

ABBEVILLE, La., May 4.—(AP)—The Alexandria Aces, occupants of the Evangeline League cellar, made a sturdy attempt to break into the win column here tonight but the effort fell short, Abbeville scoring in the fourth and eighth frames to win, 9 to 8.

Score by innings:

Alexandria .... 000 001 052— 8 11 7
Abbeville .... 000 500 04x— 9 9 2

Schmerheim, McKennis and Cecil Harper; Love, Gore, Betterton and Abbott.

Sticks Tame Indians

BATON ROUGE, LA., May 4.—(AP)—The Baton Rouge Red Sticks tonight defeated the Houma Indians 7 to 3 to break a five game losing streak.

George Seamon, Red Stick hurler, pitched excellent ball allowing Houma only five hits. He held the Red Skin batters hitless for seven innings, struck out seven and walked five.

Score by innings:

Houma .... 020 000 010—3 5 3
Baton Rouge ...... 200 022 01x—7 8 2

Jones and Danna; Seamon and Schneider.

TEXAS LEAGUE

Oklahoma City ..102 000 210— 5 6 1
Beaumont ....050 000 32x—10 10 1

Tate, Mistela (2), McCabe (7), Blackwood (8) and Hill; Hittle, Bergerson (3), Clark (7) and Muratore.

Dallas ....000 300 011—5 8 1
Houston ....101 010 000—3 10 6

Gillispie and Storie; Mohylock and Marshall.

Tulsa ....002 000 110— 4 11 1
Shreveport ....001 010 000— 2 7 1

Warren and Easterwood; Lade and Skale.

Fort Worth ...000 020 000 03— 5 11 3
San Antonio ..001 000 001 00— 2 9 1

Van Cuyk, Ramsdall and Pfister; Wagener, Socrred and Sertich.

FASHION PUBLISHER DIES

PELHAM, N. Y., May 4.—(AP)—William Bishop Warner, 71, president since 1919 of the McCall Corp., fashion publishers, died today at his home. He was president of the National Publishers Association in 1932 and of the National Association of Manufacturers in 1937.

COLLEGE BASEBALL

Iowa State 2-4, Kansas City 0-3.

YANKS GET COURT ORDER ON 'RAIDS'

Seek To Restrain Mexican League From Inducing Contract-Breaking

NEW YORK May 4.—(AP)—The New York Yankees said tonight they had obtained an order from the New York supreme court against agents of the Mexican Baseball League and a New York sports writer restraining them from attempting to induce any Yankee player to repudiate his signed Yankee contract.

Arthur "Red" Patterson, secretary of the Yankees, said that Justice Benjamin F. Schreiber signed the order restraining Jorge Pasquel, president of the Mexican League; his brother, Bernardo Pasquel, who has been in New York the last two weeks; their agents, Carlos Baz, Mario Lousac, and John Ohrbar, and New York sportswriter, Claire Rutherford "Rud" Rennie, from "inducing or attempting to induce any New York Yankee ball player to repudiate his signed Yankee contract or to play in the Mexican League."

The preliminary hearing was set for Tuesday at 8 a. m. (CST) at which time the defendants have been ordered to show cause why the order should not be made permanent.

In applying for the order Larry Macphail, president of the Yankees, declared:

"It is common knowledge that Pasquel and his agents have been attempting to persuade certain Yankee players to break their signed contracts and jump to the Mexican League.

"Phil Rizzuto and George Stirnweiss (both infielders) who were approached, rejected the Mexican offers and immediately notified the club.

"We are taking and continuing to take any and all legal steps which may be necessary to prevent Pasquel or any of his agents from raiding or attempting to raid the Yankee rosters as he has publicly threatened to do."

The Yankees' legal action is the latest development in the conflict between the major leagues and the independent Mexican circuit which has caused several big leaguers, notably Catcher Mickey Owen of Brooklyn, to leave organized baseball.

Rennie, a sports writer for the New York Herald-Tribune, is on tour with the New York Giants in the Midwest.

Only last Tuesday MacPhail asserted that an agent for the Mexican League had "even come right into the Yankee dressing room." He identified the agent to New York sportswriters as "one of your own men, a member of the New York chapter of the Baseball Writers Association."

Bernardo Pasquel, who has been in New York for several weeks, said he had received an order from the court to appear for the hearing on Tuesday, but asserted "this thing is utterly ridiculous."

"I am only too happy to cooperate with American authorities, Bernardo said. "I will remain in New York as long as it is necessary. I don't believe I have violated any American law."

Bernardo denied that Rennie was in any way connected with him or the Mexican League.

"It's a shame to involve this newspaperman in this matter," he said. "He has nothing to do with the situation. When he was in Mexico he wrote simply for the interest of his paper and just because his impressions of Mexico and Mexican baseball were favorable to us and counterbalanced those of some other writers, he is being made the goat."

Rennie, on tour in the midwest with the New York Giants, could not be reached for comment.

This latest development in the conflict between the major leagues and the south-of-the-border independent circuit, caused considerable commotion in Jorge Pasquel's office in Mexico City.

Alfonso Pasque, a brother of Jorge, termed the legal action "childish" and said that it demonstrated the Yankees were "afraid."

Don Gerardo Pasquel, another brother, said the Mexican League would ask the help of the Mexican embassy in Washington for the hearing on Tuesday when the supreme court will decide whether to make the restraining order permanent.

OFFER REJECTED

ST. LOUIS, May 4.—(AP)—Pete Reiser, slugging outfielder-third baseman of the Brooklyn Dodgers, announced tonight he definitely had rejected an offer of $100,000 by the wealthy Pasquel brothers for three reasons with the Mexican Baseball League.

Reiser's announcement came after a one-hour conference with President Branch Rickey of the Dodgers who made a stopover here for the talk while en route in a chartered plane to Fort Worth, Tex., for a visit with the Brooklyn farm team.

Rickey said Reiser had not signed a new contract with the Dodgers but was content to string along with the Brooklyn under his present agreement.

"I think I did the wise thing in passing up that offer," the 27-year-old ex-GI declared as he entrained with the team tonight for Pittsburgh.

He had been pressed by Mario Loussac, reported agent for the Pasquels, for an answer to their offer today but had declined to make a decision until he talked with Rickey. Loussac had told Reiser he had reservations made to fly him to Mexico.

SOUTHEASTERN

Selma ....001 001 000— 2 8 2
Jackson ....000 030 20x— 5 6 1

Beavers and Whittingham; Pressley, Crider (8) and Shirk.

Anniston ....000 000 011— 2 4 1
Meridian ....301 210 01x— 8 12 2

Murray and West; Zmitrovich and White.

Montgomery .....200 323 104—15 15 2
Vicksburg ....282 000 000—12 14 4

Condit, Anderson, Piacosci, McDonald, Kirschner and Brown; Lee, Bytner, Strincevich, Guice and Pride.

Sprigs of parsley, lemon slices cut in fancy shapes, or watercress garnish a steak platter attractively. A border of French fries or lattice potatoes is also effective.

FUTURE CARD?

Ray Whitey Kurowski, second baseman of Penn State baseball team, who bears striking resemblance to his more famous older brother, George Whitey Kurowski, of St. Louis Cardinals, hopes some day to inherit latter's baseball uniform.

CITY LOOP ABOUT READY FOR ACTION

Schedule To Be Drawn Up Thursday; Play Begins May 14

A schedule for the City Softball League will be drawn up at a meeting of team managers next Thursday night at 7:30 o'clock at the Monroe Recreation Center, 1700 South Grand street, it was announced last night by Director Jack Hesketh.

Managers of the six clubs already prepared to play when the season opens Tuesday, May 14, have also voted to play according to 1945 rules, it was reported.

Director Hasketh also said no teams would be admitted to the City League after the schedule is drawn up, and that if any other clubs planned to participate they would have to register before the Thursday night deadline.

Teams already set to go were listed as the Amvets, Peacock's Jewelers, Cook and Preddy, Southern Bell Telephone, Ouachita Plumbing, and Fontana Plumbing.

Organization of a girls' softball league will also be speeded up this week, and a meeting of managers of girls' teams has been set for Wednesday night at 7:30 o'clock at the Recreation Center for the purpose of discussing rules and deciding on playing days.

There is no age limit on personnel of girls' teams, and anyone planning to back a team in this circuit is urged to be present at the Wednesday meeting, Director Hesketh said. Four teams, Southern Bell Telephone, Nurses, Guerriero Insurance, and Lovers Lane, are already listed as entries.

Director Hesketh has also sent out an appeal for umpires for boys and girls' games.

"We are badly in need of game officials," Hesketh declared, "And anyone interested in working games or who know of prospective umpires they might recommend are invited to call me."

REBEL THINCLADS WIN

OXFORD, MISS., May 4.—(AP)—Displaying superiority in the running events, the University of Mississippi track team downed the University of Alabama in a dual meet here today, 78 to 53.

Led by Joe Johnson, who won two events and shared in the relay victry, the Ole Miss Thinlies captured all but one of the cinder competitions and broke even in the field events. Johnson accounting for 12 1/4 points.

50 YEARS A DOCTOR, HE FROWNS ON VACATIONS

PITTSBURGH — (AP)—Dr. William Theodore Moke celebrated completion of 50 years as a practising physician by working a 12-hour day and grabbing a hasty lunch at 3 p.m.

Dr. Moke, at 70, isn't interested in retiring. He plans to keep on practicing as long as patients flock to his old-fashioned waiting room.

Once, a few years ago, Dr. Moke took a vacation—but he said he didn't enjoy it. Hard work and regular habits, he claims, keep a man young and healthy.

BUS MAN'S HOLIDAY STRETCHES A NICKEL

WICHITA, Kan.—(AP)—Dale Cook, a bus driver, picked up a soldier and sailor in downtown Wichita and let them off at a highway where they could hitch-hike a ride west.

That evening Cook and his wife left in the family car for Colorado. When they reached Las Animas, there were the soldier and sailor, thumbing a ride. Cook took them to Canon City.

"That," remarked the sailor, recalling the five cents fare he had paid for the bus ride in Wichita, "was the longest ride I ever got for a nickel."

POW RED CAPS

LONDON—(AP)—German prisoners-of-war will be used as porters, cleaners and other non-technical jobs on British railways to relieve the manpower shortage.

HOW THEY STAND

AMERICAN LEAGUE

Team	Won	Lost	Pct.
Boston	15	3	.833
New York	13	5	.813
St. Louis	8	8	.500
Detroit	7	9	.438
Chicago	6	8	.429
Cleveland	5	9	.357
Washington	5	9	.357
Philadelphia	4	12	.250

Yesterday's Results

New York 4, Detroit 3.
Boston 6, Cleveland 2.
St. Louis at Washington, rain.
Chicago at Philadelphia, rain.

Today's Games

Chicago at New York—Lyons (1-1) vs. Bonham (0-0).
Clevland at Washington—Reynolds (1-2) vs. Leonard (1-0).
St. Louis at Boston (2)—Galehouse (0-3) and Miller (1-1) vs. Ferriss (2-0) and Dobson (3-0).
Detroit at Philadelphia (2)—Benton (1-2) and Bridges (0-1) vs. Narchildon (0-0) and Newson (2-1).

NATIONAL LEAGUE

Team	Won	Lost	Pct.
Brooklyn	10	4	.714
St. Louis	9	5	.643
Boston	7	5	.583
Chicago	8	8	.500
New York	7	8	.467
Pittsburgh	7	9	.438
Cincinnati	6	8	.429
Philadelphia	4	11	.267

Yesterday's Results

New York 5, Chicago 1.
Cincinnati 7, Philadelphia 4.
Brooklyn at St. Louis, wet grounds.
Boston at Pittsburgh, rain.

Today's Games

Brooklyn at Pittsburgh (2)—Lombardi (2-0) and Head (1-0) or Hatten (1-1) vs. Roe (0-0) and Sewell (2-1).
New York at Cincinnati (2)—Schumacher (1-0) and Joyce (3-0) vs. Vander Meer (0-1) and Heusser (2-1).
Philadelphia at Chicago (2)—Rowe (0-1) and Hoerst (0-2) or Mulligan (0-0) vs. Passeau (1-0) and Borowy (0-2).
Boston at St. Louis—Cooper (1-1) and Lee (2-0) vs. Pollet (2-0) and Lanier (3-0).

SOUTHERN ASSOCIATION

Team	Won	Lost	Pct.
Memphis	13	6	.684
New Orleans	12	7	.632
Chattanooga	11	8	.579
Atlanta	11	9	.550
Nashville	9	8	.529
*Little Rock	8	8	.500
Birmingham	6	12	.333
*Mobile	3	15	.167

*Second game not included.

Yesterday's Results

No games scheduled.

Today's Games

No games scheduled.

Today's Games

Memphis at At Atlanta (2).
Little Rock at Birmingham (2).
Nashivlle at Mobile (2).
Chattanooga at New Orleans (2).

TEXAS LEAGUE

Team	Won	Lost	Pct.
Dallas	14	4	.778
Fort Worth	14	4	.778
San Antonio	11	5	.688
Beaumont	9	10	.474
Tulsa	8	10	.444
Houston	8	13	.381
Shreveport	8	11	.389
Oklahoma City	2	16	.111

Yesterday's Results

Dallas 5, Houston 1.
Beaumont 10, Oklahoma City 5.
Tulsa 4, Shreveport 2.
Fort Worth 5, San Antonio 2 (11 innings).

SOUTHEASTERN LEAGUE

Teams	Won	Lost	Pct.
Vicksburg	10	4	.714
Meridian	8	5	.615
*Pensacola	8	7	.533
Anniston	6	8	.429
Selma	6	8	.429
Montgomery	6	8	.429
Jackson	6	8	.429
*Gadsden	4	6	.400

*Night game not included.

Yesterday's Results

Jackson 5, Selma 2.
Meridian 8, Anniston 2.
Montgomery 15, Vicksburg 12.
Gadsden at Pensacola, night.

EVANGELINE LEAGUE

Team	Won	Lost	Pct.
*Natchez	8	1	.880
Thibodeaux	6	3	.667
Houma	6	4	.600
*New Iberia	4	4	.500
Abbeville	4	4	.500
Hammond	4	6	.400
Baton Rouge	3	6	.333
Alexandria	2	9	.182

*Night game not included.

Yesterday's Results

Hammond 9, Thibodaux 8.
Baton Rouge 7, Houma 3.
Abbeville 9, Alexandria 8.
New Iberia at Natchez, night.

INTERNATIONAL LEAGUE

Baltimore 10, Rochester 7.
Montreal 9, Jersey City 3.
Syracuse 2, Toronto 0 (second game postponed, rain).
Newark at Buffalo, rain.

AMERICAN ASSOCIATION

Louisville 6, St. Paul 5.
Columbus 10, Minneapolis 6.
Indianapolis 3, Kansas City 2.
Toledo at Milwaukee, rain.

LEARNS TO WALK AGAIN AT 95

LYNCHBURG, Va.—(AP)—At 95, a Bedford woman is learning to walk for the third time.

She is Mrs. Karen-Haptuch Saunders, recovering at a hospital from a break in her right leg. Aided by the latest device, a "walker," she is making such rapid progress that attendants say she will soon be able to discard it.

Just two years ago, Mrs. Saunders was treated for a break in her left leg, from which she has entirely recovered.

She believes "old age is a happy time of life," but the ways of this day make her gasp.

"Men today are mighty forward," she remarked when some of them kissed her on her birthday. "When I was being courted, a kiss meant something."

The word vegetarianism came into use about 1847.

HERE TUESDAY

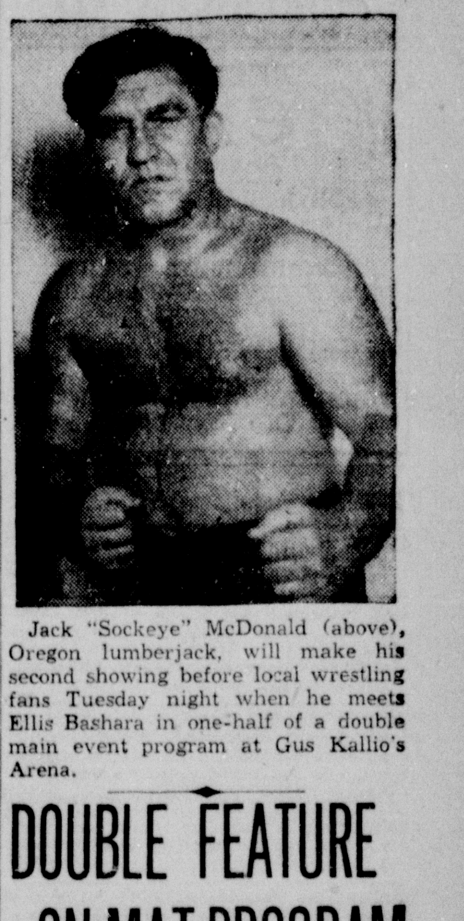

Jack "Sockeye" McDonald (above), Oregon lumberjack, will make his second showing before local wrestling fans Tuesday night when he meets Ellis Bashara in one-half of a double main event program at Gus Kallio's Arena.

DOUBLE FEATURE ON MAT PROGRAM

Twin Event Pits Kennedy Against Macias, McDonald Against Bashara

A double main event, highlighted by a return match between Jack Kennedy, Dallas, Tex., and "Gorilla" Macias, Mexico City, has been scheduled by Promoter Gus Kallio for his Tuesday night wrestling show here, it was announced yesterday.

Given equal billing with Kennedy and Macias is a match slated for Jack "Sockeye" McDonald, Oregon lumberjack, against Ellis Bashara, the Oklahoma Sooner.

Both brawls will have time limits of an hour and fifteen minutes with two falls to win.

McDonald, who showed before Kallio's customers for the first time last week, looked mighty good teamed with Kennedy in winning a straight-falls victory over Jack LaRue and Roy Graham in a tag team scramble. Tuesday, however, he'll be up against an old master. Bashara, one of the most experienced bone twisters in the business today, admittedly isn't as young as he once was, but he can teach the youngsters plenty of tricks and is always good for an entertaining and colorful scrap.

But the fans' interest this week can be expected to focus on the renewal of rivalry between Kennedy and Macias. The Texan and the Mexican gave the fans a riotious and disputed battle here nearly a month ago, and the customers figured surely that Kallio would call a rematch for the next week.

When Kallio failed to pit them the next week, the mat addicts figured Gus might be losing his promotional instinct, but the local matchmaker, despite the delay, declared last night he would have the two rivals on hand to settle their fuss Tuesday.

TRAINMAN, SPARE THAT HORSE!

ARKANSAS CITY, Kan.—(AP)—A small Negro boy's cries for help, mingled with a not-too-distant train whistle, brought neighbors scurrying to the Spring Creek railroad trestle.

A tired, old horse the boy had been leading had wedged a leg between the ties.

Flagging the train, the neighbors and crewmen pulled the horse free. Then someone asked the boy why he was crossing the trestle with the horse.

"I was taking him to the rendering company to be ground up into fertilizer," he said.

WORKERS' WAGES RISE IN ARGENTINA

BUENOS AIRES—(AP)—It costs 35 per cent more to hire a man for an hour in Argentina than it did a year ago although he produces less, the Census Department reports.

The report shows that total wages paid last January were 19 per cent higher than in the first month of 1945, while man-hours worked were 12 per cent less. The average cost of labor per manhour increased from 121 to 164, taking 1943 as 100, or 35 per cent.

ANNOUNCEMENTS

ANDERSON'S WELDING SHOP. WE BUILD TRUSSES AND DO OIL FIELD WORK. 4110 JACKSON. PHONE 3194.

MASSEY'S SERVICE
801 Jackson at Ouachita
Phones 891, 892 and 693
Tires, Tubes, Batteries, Radios, Auto and Home, Attic Fans, Refrigerators and Electric Appliances. A Budget Department for your personal convenience

3—In Memoriam

IN MEMORY OF J. C. ANDERS
(By His Cousin, B. F. Temple)

He has joined the silent throng and now lies in the city of the dead. The greatest tribute that could be paid to the memory of Joe could be said briefly that he loved his family, his home and his friends. I knew him from early childhood. Though he was reared before modern conveniences and opportunities came he believed that the future held something better in store for him and with that sincere belief and unlimited ambition he reached the goal. He enjoyed the fruits of his efforts in the way of a well provided, happy home. He sought good company and enjoyed contacting people of high standing and good reputation. He believed there was a distinction between life and living and that it required hope and cheer. He seldom sounded a pessimistic note, but looked the world straight in the face and met his friends with a smile and words of good cheer. He sought a ray of light behind every cloud, always ready to dispel gloom and sorrow. After he was stricken with a fatal malady he so much wanted to live and regain his health. He continued courageously and waged a gallant losing fight against death. What more can I say? Only peace to his remains and may the flowers bloom sweetly and the birds sing merrily over his grave and at the dawning of that day—the day of all days—when the Savior comes to claim His own, may he take his place with the mighty host of the redeemed.

Dodson, La., May 3, 1946. 5-5-A

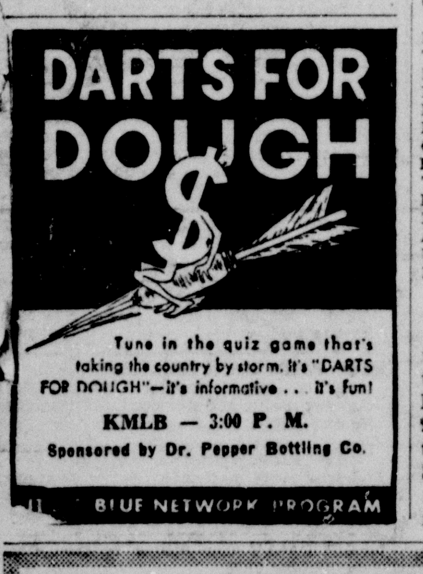

PARAMOUNT Phone 1567
Opens 11:45 TODAY THRU THURSDAY Adm. 14c - 50c

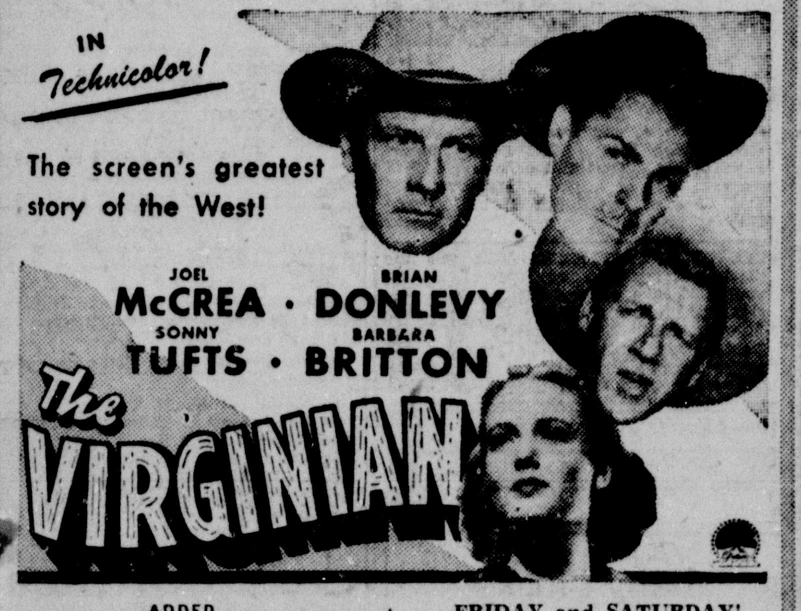

ADDED "MAN FROM MISSOURI" Color Cartoon — News Unusual Occupations
FRIDAY and SATURDAY! "Murder in Music Hall" —With— Vera Ralston Wm. Marshall

ANNOUNCEMENTS

RELIABLE
CAB
COMPANY
FOR RELIABLE SERVICE
CALL
3110 or 3111
DAY AND NIGHT SERVICE
FULLY COVERED BY INSURANCE
GEORGE GERMANY
SOLE OWNER
FORMERLY ASSOCIATED WITH
VICTORY CABS 5-6-P

7—Personals

LEAVE YOUR BABIES with me while shopping or playing Rates given for afternoon and evening. Phone 2720. 5-10-P

GET ACQUAINTED CLUB — Thru social correspondence thousands yearly meet their "ideal." Write today for list of eligibles. Many La. members. Simpson. Box 1251, Denver, Colo.

JOSEPH FRANKLIN BIGGE announces he will accept a limited number of violin students for private instruction. Beginners or advanced students accepted. Phone 3915-W for appointment. 5-7-P

DEAR SALLY, Please return to your family. All will be forgotten and forgiven. Tid. 5-3-P

GOOD care given your child while you work or play. Hourly or weekly rates. Miss Eunice Crawford, 1109 N. 3rd, West Monroe. 5-31-P

If you drink, that's your business. If you want to quit, that's our business. Write us. Alcoholics Anonymous, P. O. Box 308, Monroe, La. 5-22-P

10—Strayed, Lost, Found

LOST—Ladies' Bulova wrist watch in Bernstein Park. Reward. Phone 230. 5-8-A

LOST—Somewhere in Monroe on Friday, April 19, (perhaps vicinity of Palace, Paramount Theater, or Hollywood Cafe), short, pink wool coat. Finder please write Box 30, Rayville, La. If I do not find this coat my spring suit will be ruined. 5-7-A

LOST—Between Chatham and Columbia—Walker Hound. Call 2947 or 3771-R or write Glasco, Pine and Walnut, Monroe, La. Liberal reward. 5-6-P

AUTOMOTIVE

11—Automobile Agencies

HIGHEST PRICES paid for late model used cars See us NICHOLS MOTOR CO Phone 610 4th at Washington

STOP! LOOK! LISTEN!
Used cars wanted. A grand slam—When you sell to Sam! Bourland Motor Co. 1211 Cypress, West Monroe. Phone 2537

HIGHEST CASH prices paid for good, clean used cars. See us before you sell your car
KINCAID MOTOR CO.
700 Louisville Phone 6707

IF YOU'VE GOT IT—NAME IT—We'll buy or paint it. Used cars bought, sold and painted
HEMP'S MOTOR SALES
Hart at Harrison Phone 5613

12—Automobiles For Sale

1936 ROADMASTER Buick 4-door. Good condition. $850. C. M. Garner, Phone 5516, Archibald, La.

SHELL MOTOR SALES
Cash—Trade—Terms
WE BUY AND SELL USED CARS
Phone 4586
308 South Grand. Right Across from Court House. Phone 4586

SELL US YOUR USED CAR
WE PAY THE BEST PRICES
See E. S. "Red" Wells
LENNON MOTOR CO.
Corner 3rd and Washington
Phone 2547

We Buy Right and Sell Right
JACKSON ST. MOTOR CO.
1710-1712 Jackson St. Phone 5778

NEW CIVILIAN JEEP
507 Trenton Street. Phone 578
LEE MOTOR SALES

HAVE YOUR car refinished by the oldest Duco refinishing station in Monroe. The Duco Shop, 1111 DeSiard. 5-20-P

HIGHEST PRICES PAID FOR USED CARS
Call us, collect, within a radius of 75 miles, if your car is for sale. We will come to buy it.
SCOGIN MOTOR CO.
Phone 43 204 Washington

AUTOMOTIVE

13—Trucks & Trailers

FOR SALE

1942 Dodge Command Cars ......$ 695
1942 Dodge Army Pickups 695
Army Pickups with Winch 750
1942 Dodge Ambulances 1,095
1942 Ford Army Express 995
1942 White 2½ Ton Ch. .... 795 up

DO YOU NEED
A log truck?
Ice truck?
Dump truck?
Crew truck?
Panel Truck?
Truck Tractor?
Or A Wrecker Chassis?

If so we have 40 trucks in stock all of which are sold on a money back guarantee, on terms, at OPA ceiling price or below.

ROSS MOTOR CO.
Oak Grove, Louisiana
Largest Used Truck Dealer In North Louisiana

41 Model, 24-foot super deluxe house trailer, fully equipped, reasonable. See any time. Lakeview Tourist Court. 5-8-A

26-FOOT HOUSE TRAILER, sleeps 4. Good condition. Will sell outright or trade for smaller trailer. 1909 Louisville. Phone 9247.

USED INTERNATIONAL DS-35
SHORT WHEEL BASE
2 Speed Axle
With or Without Trailer
$1,100
SCOTT TRUCK & TRACTOR CO.
720 DeSiard 5-8-A

TWO-WHEEL stock and luggage trailers 303 N. 8th, one block west of McGuire Golf Course, West Monroe, at red brick house. Phone 6031-J or 5523 5-2-A

HIGHEST PRICES PAID
HOUSE TRAILERS
Right Across from Court House
SHELL MOTOR SALES
308 South Grand Phone 4586

HOUSE TRAILER
For Sale or Trade
24 ft. Lewis Bros. house trailer. Excellent condition. Will sell or exchange for smaller trailer. Priced reasonably.
GEORGE PHILLIPS
Skating Rink Ruston, Louisiana
5-7-A

14—Accessories, Tires, Parts

New Auto Parts and Accessories
Weinberg Auto Parts
5-31-P

IRENE SIMS REID
NOTARY PUBLIC
NEWS-STAR—WORLD OFFICE

TIRE SIZES IN STOCK NOW—5.25/5.50x17 passenger tires; 6.50x15 4-ply passenger tires; 6.50x16 6-ply passenger tires; 6.50x20 8-ply truck tires; 7.00x20 8-ply truck tires, rayon; 8.25x20 10-ply truck tires, rayon.
Garrett's Firestone Store
415 DeSiard
Phone 4260

TIRES—TIRES! TIRES—New, used. All sizes. Tractor tires. Lou's Tire Center 718 Jackson. Phone 5620. 5-24-P

16—Motorcycles & Bicycles

ONE DAY SERVICE
On Your Lawn Mower
SHARPENING—Factory Method
REPAIRS—A Complete Line of Parts
Free Pick-up and Delivery Service
BLOCK'S CYCLE SHOP
NEW ADDRESS
201 Oakland St., West Monroe, La.
Phone 2168

AUTOMOTIVE

16—Motorcycles & Bicycles

HARLEY-DAVIDSON
MOTORCYCLES
—REPAIRS—
PARTS OIL ACCESSORIES
HOWARD GRIFFIN
712 South Grand
5-11-A

FOR the best in bicycle repairs bring your bicycle work to KELLER'S BICYCLE STORE, 407 DeSiard. All work guaranteed 5-25-A

17—Repairing, Serv. Stations

BRADSHAW SERVICE—Specializing in paint and body work by experts Ouachita and Jackson. Phone 181. 5-24-A

YOUR ENGINE:
a "HIT" or .. "MISS"?

Now's the time to enjoy new performance with a complete engine tune-up . . . for increased power, fuel economy and the smoother, more dependable operation your car can offer. Our completely equipped service department is designed to offer you low-cost service for greater driving satisfaction.

LEE ROGERS
CHEVROLET CO.
223 WALNUT PHONE 2344
5-13-P

IS YOUR CAR READY FOR SUMMER?
See
Walker's Auto Clinic
For
Complete Check-Up
And
MOTOR TUNE
701 S. Grand Phone 6638
5-3-P

18—Wanted—Automotive

WISH TO BUY CAR from private owner. 1941-42 Chevrolet, Ford, Plymouth, others considered. Phone 5760. Dealers need not call. 5-7-A

CASH for clean, privately owned car. Phone 660-J. Dealers need not call. 5-8-A

WANTED TO BUY—Model A Ford, any model, from owner. Phone 620 or 2824-J. 5-8-A

CASH for late model wrecked or burned cars and trucks and old junk cars. We carry parts for all cars and trucks.
COSGROVE-RITTER
1919 DeSiard Phone 2330
5-31-P

CASH
For Late Model Cars
We Pay the Most in Town
See Us Before You
SELL
BUY OR
TRADE
Shell Motor Sales
Phone 3191
308 South Grand
Across From Courthouse

BUSINESS DIRECTORY

19—Business Services Offered

FLOOR SANDING and finishing. Phone 2850-W. 5-8-A

FLOORS CLEANED, waxed and machine polished. Phone 2850-W. 5-8-A

FOR DOMESTIC and commercial refrigeration service phone 437.
PIERCE REFRIGERATION SERVICE
1621 Washington Street 5-28-A

REFRIGERATION SERVICE—Washing machines, fans, vacuum cleaners, electric irons, mixers—any make repaired. Lawn mowers sharpened. All work guaranteed at reasonable cost. For pick-up phone 1874-M. Chick Ware, 403 South First 5-5-A

GOOD YARD DIRT FOR SALE
Both Fill-in and Flower Dirt
$5 per load Phone 1872 4-30-P

INNERSPRING MATTRESSES REBUILT
L. W. GRESHAM MATTRESS FACTORY
2904 Jackson. Phone 2177

A. F. FLOURNOY PATENT ATTORNEY
Patent Engineer Home office Shreveport
In Monroe, La., call 4001. 5-31-P

GUYTON'S RADIO SERVICE
801 Cypress, West Monroe, Phone 2527
J Guyton Powers. Special Auto radio service. 5-22-P

WALLACE
RADIO SERVICE
27 YEARS RADIO EXPERIENCE
308 North Third St.
Monroe, La. 5-21-P

Tom's Radiator Hospital
New and Used Radiators For Sale
Specialize in Cleaning and Repairing
Thomas R. Easterling, Owner
306 North 3rd St. Phone 2576
5-2-P

MONROE WASHATERIA
Help Yourself Laundry
114 Apple St. Phone 4427
5-12-A

Business Records Service
T D Mingledorff
Part-Time Bookkeeping
Complete tax service for small business
1103 Ouachita Bank Phone 6346
5-2-P

GAS APPLIANCE SERVICE
Stoves, heaters, hot water tanks, etc. repaired and adjusted
CALL PAGE, PHONE 4775 5-25-A

Clifford's Radio Service
8-hour service All makes. Free pick-up and delivery. 313 Ouachita Phone 3876
5-25-A

IF YOU are unable to find a suitable position, why not place a "Situation Wanted" ad in the next issue of the News-Star—World? The cost is small and the results will be surprising Phone 4800 or bring your ad to the News-Star—World office and let an experienced Ad-Taker help you word a result-producing ad.

BUSINESS DIRECTORY

19—Business Services Offered

EX-SERVICE MAN desires to buy light car from private owner for livelihood. Phone 3686. 5-5-A

D. RAY PAULEY
BOOKKEEPING SERVICE
Tax Returns, Operating Statements and
Complete Records for the Small Firm on Part Time Basis
Phone 841 310 Ouachita Bank Bldg.

FRANK L. GUERRIERO ELECTRIC SERVICE—Electrical repair work and repairing of fans. One-day service. Phone 1451. 5-18-A

LAWN MOWERS SHARPENED and repaired Do All Shop, west end Mitchell Lane, West Monroe. Call 3658-J. 5-8-P

LETTER SERVICE BUREAU
304 Bernhardt Bldg Phone 1764
Typing, Mimeographing, Auto List, Notary 5-22-P

KEYS FITTED, safes opened and repaired Tennis rackets restrung Phone 121, C C Lindley, 126 Jackson St. 5-31-P

GRIFFITH ELECTRIC CO.
Pick up and delivery radio service. Work guaranteed, 203 North 3rd., Phone 3738. 5-22-P

COMMERCIAL PHOTOGRAPHY
Weddings, banquets, etc., my specialty. E. B. Williams. Phone 3402. 5-10-P

Complete Household Refrigeration Service
Radio Repair
MASK APPLIANCE CO.
111 Hall St. Phone 3958
5-22-P

Upholster, Repair, Refinish Furniture West Upholstery Shop, 509 Coleman, West Monroe. Phone 2910 or 5447-J 5-19-A

LOANS
ALL KINDS ON
ALMOST ANYTHING
OF VALUE!
Including your automobile or truck, whether paid for or not; on furniture, machinery, equipment or on almost anything else. Borrow all the money you need from us.
MOTORS
SECURITIES CO.
500 Walnut St.
Monroe, La.

LANDSCAPING
GRADING, EXCAVATING
BUILDING SITES
Leveled, Graded and Drained
EXCAVATING
Excavations for Swimming Pools and Fish Ponds
MAINTENANCE AND CONSTRUCTION
Drives, Roadways and Parking Lots
Top Soil, Fill in Dirt and Gravel
BENTZ & ELMORE
Contractors
Phone 180 for Prompt Free Estimate
5-31-P

CALL V. E. SMITH for your tile or paint work. Free estimate.
TWIN CITY TILE & PAINT COMPANY
317 Morris Avenue Phone 2966
5-9-P

19A—Beauty Shops

WE SPECIALIZE in all types of oil permanent waves. Years of experience
MARIE WALMSLEY'S BEAUTY SALON
201 Bernhardt Bldg. Phone 1405
5-13-P

19-B—Corsetiers

REGISTERED SPENCER CORSETIER
Mrs. Ruth Calk
216 Peach St. Phone 2208-W
6-1-A

Registered Spencer Corsetier
Mrs. J. C. Ziegler
Phone 2228 or 3493 1409 Fairview
5-4-P

INDIVIDUALLY DESIGNED Spencer supports, brassieres Mrs Ethel Newport 409 North 3rd Phone 1075-W 5-18-A

27—Painting, Papering, Decg.

SPRAY painting the economical way. We paint anything. Complete equipment. Edelen & Co., Phone 5979-M. 4-30-A

30—Repairing & Refinishing

REPAIR WORK specialist on your CAR See David Evans. Phone 3048. Corner 9th and Louisville. 5-7-P

EMPLOYMENT

33—Help Wanted, Female

EXPERIENCED white salad maker for cafeteria. Apply in person. Primos. 5-6-P

EXPERIENCED white waitresses wanted Apply in person. Primos. 5-9-A

WANTED—Experienced waitress. Apply in person. Green Mill. 5-4-A

COLORED WOMAN for general house work. See Mr. George, Evans George Company, 405 Walnut, Monday or Tuesday. 5-7-A

WANTED — Experienced waitress. Apply in person. Green Mill. 5-8-A

WANTED—Settled colored woman for cook and general housework. Phone Mrs. Masur, 4262. 5-8-A

MODELS WANTED—to wear newest hairstyles, half prices to models, Shampoo set 75c, Oil Permanent, $3.00 up. ALBERT HAIR DESIGN INSTITUTE, 209 DeSiard phone 5321. 5-10-P

EXPERIENCED waitresses wanted. Interstate Co. Union Bus Company Lunch Room. 5-6-P

MAKE BIG MONEY soliciting burial insurance. See Mr. Hall, Hall Funeral Service Insurance Co. 5-10-P

WANTED
YOUNG LADIES
To Work In
Soda Fountain
Good Hours—Good Pay
Apply
LIGGETT'S
DRUG STORE
5-6-P

34—Help Wanted, Male

EARN $25 daily. Sell sensational War History. Veterans, Agents, Crew Mgrs. wanted. Riverside Press, Iowa Falls, Iowa. 5-3-A

WANTED — Middle-age night watchman. Apply Monroe Steam Laundry. 5-5-A

START a Rawleigh Business. Real opportunity now for permanent, profitable work nearby. Write Rawleigh's, Dept. LAE-103-K, Memphis, Tenn.

EMPLOYMENT

34—Help Wanted, Male

MAN OR WOMAN with car for full-time business Run your own permanent business household medicines-food products-extracts-farmers' supplies. Big line. Good profits. Write for particulars. Rawleigh's, Dept. LAD-103-194, Memphis, Tenn.

5 SALESMEN. Real money can be made. Pay daily. Apply only 5:00 to 9:00 p. m. Brennan Utilities. 5-9-P

CARRY a line that sells the minute you show it. Everybody a prospect. Easy to handle. 300% profit. Woods Creations, Dept. 632 Berwyn, Ill.

SALESMAN: Permanent position selling high grade building and machinery maintenance products this vicinity. National firm, complete line, high commission. Write Box 2383, Dallas, Tex. 5-5-A

WANTED
Young Man, Age 24 to 30
For Permanent
Employment
Splendid opportunity with large financial institution. Must have car and be at least a high school graduate. College graduate preferred. Excellent starting salary with regular increases. Excellent opportunity for ambitious young man. Write qualifications to Box 283, care News-Star.

MEN WANTED to operate motion picture circuits in theaterless communities. Good pay. Ideal, 826 Baronne Street, New Orleans, La. 5-6-P

SALESMAN—Large Manufacturer and Distributor desires salesman to sell to stores, electrical and household appliances, toys, gifts, etc. Commission basis. Exclusive territory. Large earnings. Must be able to finance self for 60 days during period of learning. $100 deposit required for samples. Write, wire or phone for appointment. ALLIED WHOLESALERS, 2518 W. Montrose Ave., Chicago 18, Ill. 5-5-A

WANTED collector and salesman. Must have car. Apply 600 South 3rd, West Monroe.

Insurance Collector
Wanted
226 Bernhardt Building
Will be in office Sunday and each morning. 5-11-A

EX-SERVICEMEN!
NEW JOB
OPPORTUNITIES
FOR

JOB	MOS	Grades
Radar Mechanic, Troop Carrier	849	5, 4, 3
Radar Mechanic, Night Fighter	850	5, 4, 3
Radar Mechanic, Reconnaissance	851	5, 4, 3
Radar Mechanic, RCM	852	5, 4, 3
Radar Mechanic, Navigation...	853	5, 4, 3
Radar Mechanic, Sea Search..	854	5, 4, 3
Radar Mechanic, IFF	862	5, 4, 3
Radar Mechanic, GCA	863	5, 4, 3
Radar Observer, Sea Search...	866	4, 3
Radar Mechanic, Bombardment	867	5, 4, 3

and many other skills. Under a new War Department order, you may enlist in your qualified specialty in the Regular Army at a grade depending upon the length of your previous MOS service. This opportunity is open to you if you held a grade in one of the military occupational specialties (MOS), and were honorably discharged on or after May 12, 1945, provided you act before June 30, 1946. You will receive good pay, steady work and many other benefits now offered to men who join the Regular Army. Stop in and find out the grade to which you are entitled. Apply U. S. Army Recruiting Station, 101 North Grand St., Monroe, La.

WANTED—Experienced salesman with car for Central Louisiana and Mississippi, calling on automobile, hardware and general dept. store trade. For details write or call National Merchandise Co., Inc., 519 Conti Street, New Orleans, La. 5-10-P

WANTED
EXPERIENCED
FURNITURE
SALESMAN
GENEROUS DRAWING
ACCOUNT and COMMISSIONS
GOOD WORKING HOURS
APPLY TO
MR. McADAMS OR
MR. WEBER
SEARS, ROEBUCK & CO.
5-3-P

WANTED
VETERANS
To register for good paying jobs. Write in your age, race and occupation.
IT DOESN'T COST YOU A CENT TO WORK!
Write
VETERANS
INDUSTRIAL
ASSOCIATION
606½ Commerce St.
Shreveport, La.
5-8-A

REGISTERED
PHARMACIST
Are you interested in a position worthwhile? $80.00 a week salary to start, 8 hours a day, 6 days a week. Permanent position. All information strictly confidential. Position in New Orleans.
Box 1052, c/o News-Star

WANTED—For immediate employment, experienced dry kiln operator for flooring plant located in Monroe. Apply in writing giving qualifications to P. O. Box 1165, or phone 613. 5-6-P

WANTED—Insurance solicitors. $75 per week is not unusual, when they really work. See Mr. Hall, Hall Funeral Service Insurance Co. 5-10-P

35—Help Wtd., Male, Female

WANTED
SALESLADY AND
SALESMAN
Moving into new location and have openings for a Saleslady and Salesman on sales floor. Prefer ages between 22 and 30. Ideal working conditions with a company that offers security.
FOR APPOINTMENT CALL
SAM CAMPBELL, MANAGER
THE
SHERWIN - WILLIAMS
COMPANY
109 CATALPA PHONE 4545
5-6-P

EMPLOYMENT

35—Help Wtd., Male, Female

LATEX salesman send $1.00 for salesmen's Latex sample kit. Bring $5.25. Save on Latex. Get wholesale prices. OPTICAN BROS 300-10 W. 9th, Kansas City, Mo

COLLECTOR, part-time, approximately eight hours weekly, permanent, reply to Box 447, c/o News-Star. 5-5-A

37—Situations Wtd., Female

EXPERIENCED typist and PBX operator wants position with local firm. References. Phone 5555-J. 5-6-P

38—Situations Wanted, Male

FIRST-CLASS bread and pastry man available at once. Phone 2014. P. O. Box 294, Monroe, La. 5-7-A

VETERAN, 23, typing and clerical experience, permanent resident, desires position with reliable firm. References. Phone 5429-J. 5-5-A

PREFER CONNECTION LOCALLY — Over twenty years' experience, mostly office, including five years army personnel. Familiar general bookkeeping and accounting, office management, credits, collections, correspondence, analysis. Would consider sales job, traveling, advertising or promotional work, even part-time position. What have you? W. Scott Hancock, 311 North Third. Phone 4074.

VETERAN (permanent resident) with clerking and typing ability desires work References unlimited. Call 4035. 5-1-P

FINANCIAL

39—Business Opportunities

BECOME an operator in a nationwide "chain" of big money-making home town outlets. Exclusive locations. No competition. No dull seasons. Start now and be set for a big success. You must have about $3,500 cash to invest. Operators usually able to retire independent in few years. Write today for list of established openings for sale, also complete free details and available new locations. Box 231, c/o News-Star. 5-5-A

FOR SALE
Home appliance and furniture store. New stock, valuable dealership. $3,900.00 cash. Box 284, care News-Star.

HOTEL & HARDWARE
Modern 3-story brick hotel and retail hardware in county seat town 3,000 population in west Texas. Both doing thriving business. Will sell together or separately, cash, no trades. Watson & Antrobus, Clarendon, Tex.

BEAUTY SHOP FOR SALE—Fully equipped, doing good business in good location Keep same location, if desired. Reason for selling, ill health. 107½ DeSiard Phone 2526. 5-4-A

LOANS
ALL KINDS ON
ALMOST ANYTHING
OF VALUE!
Including your automobile or truck, whether paid for or not; on furniture, machinery, equipment or on almost anything else. Borrow all the money you need from us.
MOTORS
SECURITIES CO.
500 Walnut St.
Monroe, La.

41—Money To Loan

Regular Loans
and
G. I. Loans
(In Ouachita Parish Only)
4% Interest
The People's Homestead And Savings Association
5-17-P

MONEY
Any Amount—for Any Purpose
on
Auto, Furniture, Signature
Quick Confidential Service
at the
Home of Friendly Loans
Friendly Finance Service
308 Ouachita Bank Bldg. Phone 8
J. C. LOFTIN 5-3-P

LOANS
ON
SIGNATURE
FURNITURE
AUTOMOBILE
Attractive Rates—Terms
Phone 920
Commercial
Securities Co.
Inc.
GROUND FLOOR
BERNHARDT BLDG.
109 N. SECOND ST.
5-25-A

For Immediate Loan Service
Phone YES MAN
1288
Want a loan quickly? Telephone, then make just one visit to the office to sign and pick up cash. Personal's "Yes Man" says "Yes" to 4 out of 5 loan requests.
Loans of $10 to $900 or more. Up to 18 mos. to repay, except to buy articles restricted by Gov't.
See Vernon Adkins, the YES MAN at
Personal Finance Co.
213 Bernhardt Bldg., 2nd Floor
Phone 1288 Monroe, La.

PLACE YOUR HOME LOAN WITH
THE MONROE BLDG.
AND LOAN ASS'N.
106 ST. JOHN
INTEREST ONLY 4%
DIRECT REDUCTION PLAN

FINANCIAL

41—Money To Loan

Cash?
When you need money, we want to let you have it on your car, paid for or not, or on anything you own. Ask for Mr. J. Leon Dennis, General Manager, or Mr. Harbuck.
Motors
Securities
Co., Inc.
500 Walnut St.
MONROE, LA.
5-8-P

The Most Complete
FINANCE
SERVICE
IN
MONROE
For Entire
North Louisiana
Let Us Finance Your
NEW
- Cook Stove
- Refrigerator
- Washing Machine
- Furniture
- Deep Freeze Unit
- Butane Plant

MR. DEALER
We will handle all your paper at competitive rates without recourse to you.
WHITE
SYSTEM
T. L. ROGERS, JR., Mgr.
O. T. LINDSAY, Asst. Mgr.
J. B. WETSEL, Cashier
137 North 2nd St. Monroe, La.
P. O. Box 1013

INSTRUCTION

44—Instruction Classes

COMMERCIAL TRAINING
Day or Night
LOUISIANA BUSINESS COLLEGE
116½ South Grand Phone 2118
5-7-P

LIVESTOCK

49—Horses, Cattle, Other Stk

Annual Round-Up
RANGE HEREFORD AUCTION
RAY LUM'S CORRAL
VICKSBURG, MISS., FRIDAY, MAY 10TH
250 head Polled and Horned Registered Hereford Bulls, Cows, Calves, and Heifers.
5-5-A

REGISTERED Hereford cattle for sale. 3 herd bulls, 25 cows, 8 two-year-old heifers, 6 yearling heifers and 4 weaned heifers. 1 range bull. Attractively priced. Can be seen any time. Located on O Z O Plantation, 6 miles south of Monroe on Highway 165. Phone County 7713 or write Route 2, Box 164. Venable & McHenry. 5-7-A

REAL CLASSY young walk or gaited horse, out of "Royal Allen." No time to train Sound, gentle, and smart. Plenty large. Insured for $500. Nice saddle horse. 6 years old. Gaited and classy. Will work to cart or buggy. 2 pre-war saddles. See at 2714 South Grand. Phone 2947 or 3771-R.

ATTENTION CATTLEMEN—Will sell my cattle, over 200 head, special picked, young Stocker cows, healthy, clean, acclimated on Normon's Mineral, and pasture broken. 75% or better calf crop. Pasture not sufficient for year. Come to Talla Bena Plantation, 5 miles north Tallulah. R. W. Morris. 5-8-A

50—Poultry & Supplies

FAT BROODER-RAISED FRYERS — 90c. Phone 4319-J. 1105 Mississippi Street. 5-5-A

Pullorum Tested
Baby Chicks
and
Poultry Supplies
TYNER PETRUS CO.
Phone 2660 West Monroe

BABY CHICKS
LANE WILSON SEED CO
5-6-P

U. S. APPROVED BABY CHICKS AND BABY TURKEYS. PURINA STARTENA, PURINA CHEK-R-TABS. SMITH & DURBIN FEED AND SEED STORES MONROE AND WEST MONROE. 5-4-P

U. S. Approved Pullorum Tested
BABY CHICKS
Telephone 1068
Royal Feed & Seed Store
812 DeSiard Street
5-9-P

MERCHANDISE

52—Articles For Sale

SPECIAL—Pullorum Controlled 2-week-old Sexed White Leghorn Pullets USROP Sired $24.50—100 Louisiana Hatcheries, New Orleans.

MERCHANDISE

52—Articles For Sale

JUST RECEIVED!!
Immediate Delivery
N-E-W S-T-E-E-L
FILING CABINETS
4-Drawer All Metal
Fire Resistant
Letter Size
WITH LOCKS, $65.95
WITHOUT LOCKS, $55.95
F. O. B. SHREVEPORT
A. & A. FIXTURE
CO.
1305 MARSHALL ST.
PHONE 3-3006
SHREVEPORT, LA.

AAA Grade Assorted, N. H. Reds, B. Rocks, Jersey Giants, Orpingtons, Wyandottes, Minorcas, $4.95 per 100. Our selection. Seidman's, Southwark 2460, Phila. 48, Pa. 5-5-A

BABY CHICKS, Guaranteed Heavy Breeds as hatched, Bar Rocks, N. H. Reds, Jersey Giants, Wyandottes, and Orpingtons $6.95 per 100. Special mixed $3.85 per 100 Pullets $14 per 100. National Hatcheries Outlet, 1723 S. 8th St., Phila. 48, Pa. 5-5-A

SELECT pullorum controlled Barred Rocks, Reds, White Rocks, Leghorns, etc., 100 $7.95; Hampshires $9.95; heavy assorted $6.50. Prepaid, live delivery. Ozark Hatchery, Westphalia, Mo. 5-5

BARGAINS
Basketballs, volley balls, boxing gloves, punching bags, basketball goals, tennis nets, volley ball nets. This is army goods slightly used. Come in to see us for your athletic equipment.
GRAVES & TAYLOR
204 N. Second Phone 295
Monroe, La.

MAY & GUTHRIE has aluminum feather light kitchen stools, insect repellent screen paint, egg whips, large kitchen spoons new shipment of dog harness, collars and leashes, electric hot plates and electric churns, baby strollers, Alamo and Camar pottery, fish hooks and bait, all kinds of tools and hardware enamelware, water sets, tea glasses, V belts, pressure cookers and Presto cookers.
MAY & GUTHRIE HARDWARE
DeSiard at North Grand Phone 9
5-8-A

FOR SALE—Scales, all metal used in weighing of food in restricted diets Phone 3428-W. 5-5-A

FANS—Save $100.00 on 42-inch attic fan cools 6-room house; build your own; all parts, including 42-inch hi-capacity all aluminum blade, bearings, shaft, pulley etc. Shipped knock-down, postpaid, or only $29.95. While they last. Rush M. O. or check to C. O. Sturdivant, 849 M-M Bldg. Houston, Texas. Motors not included, complete instructions furnished All parts guaranteed 5 years. Out-of-town dealers solicited.

POOLE'S MAGNETIC AND ELECTRIC SERVICE, for sale 1 set of Stempson fan top scales. Phone 2374.

FOR SALE—2 54-inch ceiling fans with light. Slightly used. F. L. Guerriero Phone 1451. 5-8

NEW FEED screws and other parts for your old meat grinder. Toledo Scale Agency, Sales and Service. 111 Ouachita Phone 5862.

NEW TOLEDO SCALES
And food store machines. Butcher supplies Some used equipment. S. D. Burnett Agent, 111 Ouachita. Phone 5862. 6-4-P

PRACTICALLY new Singer vacuum cleaner. Phone 3578.

OAK LAWN FURNITURE, PORCH SWINGS —303 North Eighth Street, one block west of McGuire Golf Course at red brick house, West Monroe. Phone 6031-J or 5533.

NOW available: Scooters, $4.95 and $6.50; wagons, stake body and plain, up to $15.95; automobile scissor jacks, $5.95 velon screening; baby strollers, $9.95 limited supply shallow and deep well water pumps.
GARRETT'S
FIRESTONE STORE
415 DESIARD
PHONE 4260

FOR SALE
Ballenger Underslung Boat Trailers
Lejay Battery Motors for Fishing
Three Used Wheel Chairs
Assortment of Used Hardware, Axes, Spades, etc.
Assortment of Small Tables
We have plenty of passenger type tires. Also, truck tires.
Wake up service for fishermen.
See us for your car needs. Open all night. "We doze but never close."
Central Tower
Service Station
Louisville & Sterlington Rd. Ph. 252

QUONSET TYPE
BUILDINGS
PREFABRICATED
ALL-STEEL
CONSTRUCTION
Available for immediate construction in all sizes. Ideal for industrial buildings, warehouses, barns, numerous other uses.
NO RESTRICTIONS
Phones 6326 - 3902-W

ANNOUNCEMENTS

BOB WHITE BAR-B-Q
AND
DRIVE-IN RESTAURANT
HIGHWAY 80 WEST MONROE
"AT THE SIGN OF THE FLYING QUAIL"
CURB SERVICE
Week Days: Noon to Midnight Saturdays: Noon to 2 A. M.
THIS WEEK'S SPECIAL
BAR-B-Q CHICKEN and DELICIOUS COLE SLAW
No Beer or Liquor Served

18—Wanted—Automotive

We Are Hunting
For Used Cars
ANY MAKE ANY MODEL
TOP PRICES PAID
See Us Before You Sell
Scogin Motor Co.
204 Washington Phone 48
5-7-A

MERCHANDISE

52—Articles For Sale

CAMERA FANS!

JUST WHAT YOU'VE BEEN LOOKING FOR!

General Electric Exposure Meter, quick-set tripod with pan and tilt head, in case. 16 MM motion viewer and editor. 16 MM motion picture camera and case. ALL EQUIPMENT NEW CONDITION
Box 446, care News-Star

LET US APPRAISE your used furniture before you sell. Phone 3541.
GLOBE FURNITURE CO. 5-25-A

ATTIC FANS
HUNTER—Certified, with 5-year unconditional guarantee. We have, at present, all sizes and immediate installations can be made. Brennan Utilities. 5-3-A

WOOD FOR SALE
Core wood, blocks, clippings
Louisville Cooperage Co.
2600 Jackson St. 5-6-P

COMPLETE GENERALGAS BUTANE SYSTEMS
GENERAL GAS CORPORATION
3404 DeSiard Phone 174
Near Northeast Junior College 5-26-A

BeDoit Plumbing Co.
HOT WATER HEATERS—ALL SIZES
PLUMBING REPAIRS
610 Sixth St. Phone 4125 5-20-P

KENYON AUTO STORE
329 Trenton Phone 1778

WEEK-END SPECIALS

17-PIECE BEDROOM GROUP
All New Merchandise

Nice Modern Vanity
Full-size Chest
Modern Bed
Upholstered Bench
Coil Spring
50-Pound Mattress
2 Feather Pillows
5-Piece Vanity Lamp Set
3-Piece Comb, Brush and Mirror Set
Silk Bed Lamp

COMPLETE 17-PIECE GROUP FOR ONLY $179.50
$3.00 WEEK—NO CARRYING CHARGES

HARD-TO-GET ITEMS

New Radios
Electric Irons
Electric Toasters
Electric Roaster
Electric Broilers
Bed Lamps
Extension Cords
Ironing Cords
Weather Sockets
Plugs
Flashlights
1 Counter Type 20-Inch Fan
2 Only Vacuum Cleaners, Reconditioned, at $9.90
1 Nine-piece Set Revere Ware at $48.60
7-Quart Pressure Cookers
Preston Cookers
Copper Boilers
32 and 52-Piece Sets of Dishes
Metal Waste Baskets
Night Latches
1 Quart Sprayers
Water Hose
Camp Stools
Jointed Fishing Poles
Ice Chests
Pocket Knives
Tackle Boxes
Thermos Jugs
Folding Cots
Large Trunks
Wardrobe Trunks
Metal Lockers
Suit Cases
Handbags
Overnight Cases
Cedar Chests
Gliders
Porch Swings
Child's Lawn Swings
Linoleum Floor Covering by the Yard

Community Furniture Co.
524-526 DESIARD PHONE 6144

FOR SALE—30 gallon electric hot water tank, practically new. Write J. H. Henry, Eros, La. 5-6-P

BUY Berlou Guaranteed Mothspray today and protect your fine clothes, furniture and rugs for 5 years. Berlou guarantees to prevent moth damage, or will pay for the damage.
MAY & GUTHRIE HARDWARE
DeSiard at North Grand Phone 90 5-4-A

TOMORROW YOU WILL SEE THE
REXAIR
"Your Post-War Mechanical Maid"
The greatest invention since radio—The vacuum cleaner with a bowl of water instead of dust bag. Washes dust out of air you breathe; adds healthful humidity to air in your home; vaporizes medicants in sickrooms; eliminates need for dusting furniture; cleans rugs, furniture, floors, draperies; scrubs tile linoleum and wood floors; shampoos rugs and upholstery. For free demonstration call Sherman Stone, 320. No obligation. 5-6-P

FOR SALE—Double oven South Bend Hotel range. 10 top burners, perfect condition. New York Hardware & Furniture Co., 625 DeSiard. Phone 5500. 5-7-A

SHOES AND CLOTHING
Reduced price on men's light-weight work shoes. Sale price, $3.50.
FEDERAL HARDWARE CO
707 DeSiard

YOU WANT to buy, sell or trade it, Call 3412-M
Pace Will Be Waiting 5-3-P

HAND-WOVEN from palm fronds: Trays, rugs, shopping bags, picnic, magazine and flower baskets. MEXI-CRAFT STORE, 425 DeSiard.

Attic Fans
All sizes. Expert installations. Call us for estimate. Time payments if wanted.
Snapp Bros.
310 Walnut 5-23-P

FOR SALE—Baby carriage. Thayer folding type. Good condition. Price $25.00 1505 South Fourth. 5-5-A

SLATS-O-WOOD AWNINGS
Permanent—Lifetime—Ventilated
Phone 5586 for estimate 5-6-P

REFINISHING and painting refrigerators 2-day service. Brennan Utilities. 5-9-P

Kelly Plumbing Co.
QUICK REPAIR SERVICE
602 Louisville Ave. Phone 4415 5-9-P

Tents and Tarpaulins
The Lieber Co. 100 Eleventh St 5-31-P

MERCHANDISE

52—Articles For Sale

FOR SALE QUICK: 1 solid oak library table; 1 platform rocker; 1 Philco radio, table model. Phone 2000, call for POPS NANCE.

FOR A LOAN see the "Yes Man" at 213 Bernhardt Building. Phone 1288. Personal Finance Co. 5-19-P

I'LL BUY anything of value and sell the same valuable article. Hefley Furniture Store. Phone 5858. 5-19-A

SPORTSMEN!
We have one of the most complete stocks of
FISHING TACKLE
in town. See us for some of those
HARD TO GET ITEMS
(Get your fishing license here.)
GENE'S SPORTING GOODS
712 SOUTH GRAND STREET
(In the Howard Griffin Building) 5-4-A

MAYTAG Washing Machine, good condition, gas motor, can be converted to electricity, Thorpe's Grocery and Market, 6½ miles out Shreveport highway. 5-6-P

AT APEX
THE JANITOR SUPPLY STORE
FLOOR: BRUSHES, SWEEP, WAX, CLEANSERS, OIL
WINDOW: BRUSHES, WIPERS (Squeegees), CLEANING SOLUTION
APEX SUPPLY CORP.
118 South Grand Phone 2575

54—Boats & Accessories

GOOD BOAT TRAILER—16-inch wheels and tires. 307 Cypress Street, West Monroe, La. 5-8-A

22-HORSEPOWER Johnson Seahorse and speed hull. Poole's Magneto & Electric Service, 700 Trenton, West Monroe. Phone 2374. 5-7-A

58—Farm Equipment, Supplies

6-FOOT John Deere Combine, good condition. One small rake, one bulk rake. Sell cheap, quit farming. D. P. McDuff, Chase, La. 5-7-P

62—Household Goods

PRACTICALLY NEW 4-piece living room suite, ½ price. 302 Columbia Ave. 5-7-P

FOR SALE—6-foot electric refrigerator. 210 N. 7th street, West Monroe. 5-11-A

FOR SALE—2 blow lamps, 2 wicker rockers, 2 wardrobe trunks, good condition. Call 3427. 5-8-A

GOOD USED 8-foot G. E. electric refrigerator. Atwater Kent console model radio. Universal vacuum cleaner with attachments. Phone 2925-W after 6 p.m. or week days call 590. 5-8-A

REFINISHED 5-foot Westinghouse refrigerator, new sealed unit. $125. Old Phillip's place, Sterlington Highway. 5-8-A

MAKE YOUR OWN concrete blocks. Perfect block made quickly. Fastest and cheapest way; no pallets required. Price, $25.00. Mack Steel Products, Richmond, Mo.

BEDROOM SUITE, large mirror, ice box, radio, inner-spring mattress, springs and odd pieces. Phone 659-W. 5-8-A

LOANS
ALL KINDS ON ALMOST ANYTHING OF VALUE!
Including your automobile or truck, whether paid for or not; on furniture, machinery, equipment or on almost anything else. Borrow all the money you need from us.
MOTORS SECURITIES CO.
500 Walnut Monroe, La.

64—Machinery & Tools

ONE USED 2 ROW MIDDLE BUSTER
For Farmall H or M
Good Condition
SCOTT TRUCK & TRACTOR CO.
720 DeSiard 5-8-A

ONE Delta shaper with all attachments and cutters of all kinds with one-horse motor. 303 North Eighth Street, one block west of McGuire Golf Course at red brick house, West Monroe. Phone 6031-J or 5533.

65—Musical Merchandise

LOWER PRICES, better buys. Marine Piano House. Shop around, then see me. 3210 Dick Taylor. Phone 1882-J. 5-8-A

NEW CONN HORN for sale, 208 Linderman Ave., West Monroe. 5-8-A

66—Radios, Pianos, Etc.

SPECIAL
JUST RECEIVED large shipment of Table model radios and electric irons.
COMMUNITY FURNITURE CO.
524-526 DeSiard Phone 6144 5-6-P

ATTENTION farmers. New battery radios at
GRIFFITH ELECTRIC CO.
203 North 2nd 5-6-P

FOR THE cleanest pianos, players, grands, bungalows, uprights, see Roark Bros. Piano House, 703 Jackson. Phone 3544 5-24-A

72—Business Places

For Lease Business Building
30x75 Feet
401 Washington
R. O. WARE
Phone 5502 or 2287-W 5-5-A

MERCHANDISE

67—Seeds, Plants, Flowers

SWEET PEAS FOR SALE—Cut to order. $1.25 per hundred. Phone 1080. 5-5-A

Garden and Field Seed of All Description
SWEET POTATO SLIPS—
Special Price on Quantity Lots
TYNER PETRUS CO.
Phone 2660

70—Wanted To Buy

I WILL PAY CASH for any fan. Phone 3048. C. O. Worley. 5-7-A

WANTED TO BUY a small cash register. Call 1047-M or 3139. 5-8-A

WANTED—2-row cultivator attachment for John Deere tractor. Write or see B. G. TAYLOR, Winnsboro, La., Route 2. 5-8-A

WE BUY AND SELL used furniture, stoves, ice boxes and washing machines. Call us before you buy or sell. Phone 6144
COMMUNITY FURNITURE CO.

WE BUY USED FURNITURE
MILLSAPS FURNITURE CO.
303 Trenton, W. Monroe Phone 4546 5-8-P

WE BUY used furniture, refrigerators, stoves, heaters, radios or anything of value Globe Furniture Co., 1411 DeSiard St. Phone 3541. 5-24-P

SELL THAT FURNITURE you don't need Highest cash prices. John's Trading Co 2205 DeSiard. Phone 6058. 5-2-P

REAL ESTATE FOR RENT

71—Apartments, Furnished

TWO-ROOM efficiency apartment, upstairs. Share bath and electric refrigerator. Employed couple only. 415 Park avenue. 5-6-P

72—Business Places

FOR LEASE, 307x234 east corner Louisville and Eighteenth Street. South side. L. A. Breard. Phone 640. 5-5-A

78—Rooms Without Board

FOR RENT—Furnished bedroom, kitchen privileges. 1608 Jackson Street. 5-7-A

ROOM, with twin beds, next to bath. Call 2350 after 5:00 p.m. 5-5-A

NICE LARGE BEDROOM for gentlemen. Private home. 604 Jackson. Phone 3920. 5-8-A

FOR RENT—2 bedrooms, nicely furnished, 1810 South Grand. Phone 5852-W. 5-8-A

NICE UPSTAIRS bedrooms, near bath. Private entrance. North side. Men or couples. Phone 4467-W. 5-9-A

FRONT BEDROOM for rent with private entrance. Men only. 719 North Fifth, West Monroe. Phone 3311-W. 5-7-P

TOURIST COURT BEDROOM—Private tile baths. By day, week or month.
LAKEVIEW TOURIST COURT
on beautiful Bayou DeSiard, 7600 DeSiard. Phone 3128. 5-8-P

UPSTAIRS bedroom adjoining sun parlor, tile bath with shower. Traveling men preferred. phone 1094. 5-4-A

BEDROOM for rent—Apply 810 Cypress, West Monroe. 5-3-P

WEEKLY RATES—Fully modern rooms with bath and shower, $10.50 to $15 a week Rooms without bath, $7.00 a week Phone in all rooms. Monroe Hotel 5-4-P

83—Wanted To Rent

WANTED TO RENT—2 or 3-bedroom furnished or unfurnished apartment or house. Willing to redecorate. Call collect, Corbin Turpin, Turpin Lumber and Supply Company, 298 Bastrop. 5-7-A

SMALL FURNISHED apartment for permanent couple. No children, no pets. Phone 6371-J. 5-5-A

WANTED—By permanent railroad man, 3 to 6-room unfurnished apartment or house. Earl Becton, 1921-R. 5-5-A

PERMANENT RESIDENT
WALGREEN MANAGER DESIRES 2 BEDROOM UNFURNISHED HOUSE OR APARTMENT; THREE ADULTS ONLY.
CALL MR. MORGANSTEIN
PHONE 2554 5-5-A

WILL PAY six months advance rent for house or apartment, furnished or unfurnished. Two or more bedrooms needed. Three adults. References furnished. Box 445, care News-Star. 5-4-A

VETERAN
Urgently needs furnished or unfurnished house or apartment; 5 or more rooms; local business man; permanent resident.
PHONE 2235-J 5-9-P

MY HOUSE SOLD—Must move soon! Have wife and small son, need unfurnished or furnished house or apartment. Will guarantee good care. I am permanent resident and work for News-Star—World. Phone 5641. 5-2-A

WANTED—Nice room and board for elderly gentleman. Prefer private home. Phone 5879-J. 5-8-A

WANTED TO RENT—3 or more rooms furnished or unfurnished house or apartment, 2 adults, one 12-year-old child. References. Phone 2155. 5-11-A

WANTED
Furnished Apartment of 1 or 2 bedrooms for merchandising manager, wife and 3-month-old baby of Sears Roebuck & Co. Permanent resident.
Call Mr. McAdams, 6710 4-30-A

REAL ESTATE FOR SALE

84—Business Prop. For Sale

INTERESTED in business location? Have large corner lot on South Second with duplex and 5-room house on rear of lot and enough space on corner to build business building. Reasonably priced.
W. D. KRAMER
REAL ESTATE AGENT
506 Bres Ave. Phones 2897, 5981 5-7-A

DUPLEX apartments on corner Breard and North Fourth. Excellent business location.
MRS. R. E. DAVIS
Phone 1094

FOR SALE—406 Speed Drive. 5 rooms and bath, screened porch. Very desirable location. B. S. Braswell. Phone 2714 or 2372-J. 5-7-P

72—Business Places

REAL ESTATE FOR SALE

84—Business Prop. For Sale

BUSINESS PROPERTIES ON LOUISVILLE
Mr. or Mrs. Porter, Realtors
1014 North Second Phone 5306 5-1-A

FOR SALE—Grocery and market stand, stock and equipment. Splendid location. $3,750. B. S. Braswell. Phone 2714 or 2372-J. 5-2-A

SMALL COMBINATION OFFICE and dwelling, 203 Cryer Street, West Monroe. Consisting of 2 rooms, approximately 14x16 each, washroom, gasoline pump on outside. Lot fronting 75 feet on Cryer Street and 333 feet on Highway 80, West Monroe. Ideal for used car lot.
LUTHER REED & CO.
Phone 3050 5-7-P

CAFE AND FILLING STATION for sale on Tenth and Louisville. Phone 3806. 5-7-P

NEW COMBINATION store and 4-room dwelling, located on Jonesboro Highway. 3¾ acres land, all under fence. Lights and well water, tenant house with garage and shed. Immediate possession. $4,550.
LUTHER REED & CO.
Phone 3050

GROCERY AND MARKET
For sale on 6th and Calypso. Four blocks from business district. At present doing nice business. Reason for selling, owner leaving city.
McRAY BRACKIN
515 Sixth St. 5-7-A

The U. S. Realty Sales
The Largest Sellers Of Businesses in the South

HOTEL, NORTH LA. TOWN—Brick building; in good condition; spacious grounds; 22 rooms; well furnished; over 50 miles from nearest city. Price $27,500. Terms.

COTTON GIN—Good operating condition; north La. town; well equipped. Price, $20,000. Cash, $10,000.

TOURIST COURT—Finest in city of New Orleans. Must be seen to be appreciated. Owner invites inspection of books.

CAFE, NORTH LA. TOWN—Good location; good equipment; a long time money maker.

INVESTMENT PROPERTY, BASTROP, LA.—Brick building on Court Square; best location; pays over 8% on your investment. Price, $42,000.

If You Plan to Sell Your Business, Contact Us

Buyers, See Us When Looking for a Business or Investment

U. S. Realty Sales of Monroe
206 Old Central Bank Bldg.
Phone 4303 5-5-A

COMPLETE Cafe equipment, all modern, located in good district, doing good business, nice income. Everything goes for $8,500. E. W. Cruse. Phone 5400. 4-23-P

FILLING STATION ON LOUISVILLE AVE No information given over telephone. See me in person.
MRS. R. E. DAVIS
Phone 1094 4-20-A

85—Farms & Land For Sale

PRACTICALLY new 4-room house, 10 acres land, one mile North Claiborne School. $4,750. E. W. Cruse, 302 Ouachita Bank. Phone 5400. 5-3-A

80 ACRES LAND located 4 miles south of city limits of Monroe about 3/4 miles off Monroe-Columbia Hwy. $5,000. Call or write E. W. Cruse, 302 Ouachita Bank. Phone 5400. 5-3-A

448-ACRE FARM—320 acres in cultivation, 128 acres in hardwood timber. House for owner, 7 tenant houses, 2 oat bins, hay barn, 40x60, mule barn, 30x50, tractor and tool shed, Combine shed, 5 water wells, gas and electricity on premises. Monroe-Columbia paved highway divides property. 1½ miles from grade school, 7 miles from Monroe city limits. Farm known as "Perseverance Plantation." All equipment necessary to operate farm included. This is considered one of the most productive farms in Ouachita parish. Price $27,500.
REAL ESTATE AGENT
W. D. KRAMER
506 Bres Avenue Phone 2897-5981 5-7-A

80 ACRES, five-room house, 4-room tenant house, large feed and dairy barn (20 stalls, well worth $5,000). Well water, good farming land, good pasture, running water year around, all under good wire fence. Crops already started. Located ¼-mile off Shreveport Highway on gravel road, 2 miles from city limits of West Monroe. Price $13,500. Will sell 5-room house and 50 acres (no barn) $7,500. Phone or write E. W. Cruse, 302 Ouachita Bank. Phone 5400. 4-12-P

247 Acres
177 Acres in Cultivation
4 Tenant Houses
4 miles North of Girard, La., on bank of Boeuf River.
Lights, Immediate Possession
$9,000
Phone or Write
E. W. CRUSE
302 Ouachita Bank Phone 5400

PRACTICALLY new 5-room house, 40 acres, about 7 miles from city, ¾ mile off Winnsboro Road. Lights will be available. 15 acres open land. $3,290 E. W. Cruse, 302 Ouachita Bank. Phone 5400. 4-26-P

86—Houses For Sale

6-ROOM HOUSE—Screened porch, corner lot, gas lights, water. Located on Jonesboro Road, near Laster Filling Station, Brown Paper Mill. $2,725. E. W. Cruse Phone 5400

BEST BUY IN TOWN
2 bedroom stucco house, sleeping porch, living room, dining room, breakfast room, kitchen, plenty closet space and plenty of extra storage space. No repairs needed. Possession almost immediately. Can be seen by appointment only. This house is located on North side in best neighborhood of Monroe. Phone us at 3862.
STANLEY J. REID
Real Estate Broker 5-3-A

REAL ESTATE FOR SALE

86—Houses For Sale

FOR SALE—New house, 2 rooms, 14x14 each, cypress siding and sills. Across Bancroft Street, first house to left on Blanks Street, West Monroe. $1,250. B. S. Braswell, Phone 2714 or 2372-J. 5-2-A

SIX ROOM HOUSE (no bath) 404 Wilson St., South Side Monroe. One side rents for $30 per month. $2,900. E. W. Cruse. Phone 5400. 4-16-P

FOR SALE
1012 North Fifth St.
Monroe
Six rooms and bath. Lot 50x100. Front and back porches, screened. One block from Georgia Tucker School. Appointment necessary. $7,600.
B. S. BRASWELL
REAL ESTATE BROKER
1006 Ouachita Bank Bldg.
Phone 2714 or 2372-J 5-8-A

FOR SALE—New 5 room house and bath room (no fixtures). Two lots on black top road. Honest John Addition, West Monroe. Electricity. $3,000.
B. S. BRASWELL
Phone 2714 or 2372-J

5-ROOM house and bath. 2 lots. House practically new, lacks little of being finished. Located 3100 block Dick Taylor St. Price $3,675. Phone E. W. Cruse, 5400.

TWO-STORY COLONIAL HOUSE IN MONROE'S BEST RESIDENTIAL SECTION
5 bedrooms, 3 baths, large living room, hall, glassed-in sun porch 12x130 at rear. Servants room and garage. Lot 150x150, beautifully landscaped. Shown by appointment only.
MRS. R. E. DAVIS
Phone 1094

1003 CYPRESS St., West Monroe, 8-room house close in.
MRS. R. E. DAVIS
Phone 1094

101 Linderman St.
West Monroe
5-room frame house excellent condition. possession June 15. Price $5,250.
W. D. KRAMER
REAL ESTATE AGENT
506 Bres Ave. Phone 2897, 5981 5-7-A

118 SOUTH FIFTH, 2 story house built of cypress. Second story composed of 2 apartments and 2 bedrooms. Rental revenue $34 weekly. First floor, 4 bedrooms, living room, dining room, kitchen and bath. 2 story, 3-car garage. Excellent condition. Possession of first floor in 30 days. Seen by appointment only.
W. D. KRAMER
REAL ESTATE AGENT
506 Bres Ave. Phones 2897, 5981 5-7-A

GI LOANS
For the latest information on new, more liberal loan plan, under
G. I. BILL OF RIGHTS
SEE ME
If You Are Planning to
BUY A HOME
BUILD A HOME
Know your rights under the G. I. Bill before you enter into negotiations to buy or build. Come in and talk over the details with me.
New Ruling—Your loan can be passed in from 5 to 10 days.
STANLEY J. REID
407 Old Central Bank Building
Phone 3862

SPECIAL
4320 DeSiard Street
Large 7-room house. Built only 5 years Lovely entrance hall; very large living room; dining room and kitchen; 3 bedrooms; 8 large closets; 2 screened porches. Tile mantle piece with large mirror, crystal fixtures, beautiful hardwood floors, porcelain canopy with exhaust fan over range, attic ventilation, metal cabinets, and large pantry. Double garage with sliding doors and concrete floor. Lot 100x145, beautiful shrubbery and trees. Priced for less than original cost.
HAM & LELA K. BREARD
Room 6, Kusin Bldg. Phone 2548 or 649 5-4-A

FOR SALE
311 Mill Street, West Monroe. Five rooms and bath, hardwood floors. Price, $5,250.
B. S. BRASWELL
REAL ESTATE BROKER
1006 Ouachita Bank Bldg.
Phone 2714 or 2372-J 5-8-A

3302 HARRISON
(Morningside Addition)
5 rooms, garage apartment, with 2 rooms downstairs. 2 lots (1 corner), 1 block from bus. Immediate possession.
E. B. JOHNSTON
Real Estate Broker
317 Bernhardt Bldg. Phone 45 5-5-A

815 JACKSON ST.
Three bedrooms, living room, dining room, breakfast room, kitchen and bath and a half, large closets. Attic ventilation. Double garage. Unusually well built. Lot suitable for business property.
E. B. JOHNSTON
Real Estate Broker
317 Bernhardt Bldg. Phone 45 5-5-A

Gilbert Faulk
REAL ESTATE
Phone 4303 206 Old Central Bank

APARTMENT HOUSE—2-story, 6-unit brick, each unit 2 bedrooms, living room, dining room, kitchen and bath; 3-car garage; an additional frame apartment on property. Located in good community center near school, on bus line. A home and income. $22,500.00.

APARTMENT HOUSE—2-story, four-unit brick; spacious apartments in good community center. Price, $16,000.00.

BUSINESS PROPERTY—South side of Monroe; good location for a suburban business.

PROPERTY OWNERS—Have buyers that will pay full value for your house, lot or acreage. 5-5-A

Gilbert Faulk
REAL ESTATE
206 Old Central Bank Phone 4303

REAL ESTATE FOR SALE

86—Houses For Sale

$2,500 CASH
UNFURNISHED 2-room house with bath fixtures, doors and window sashes and some hard-to-get lumber on beautiful lot. Splendid neighborhood. Close to school. No information on phone. See
Mr. or Mrs. Porter, Realtors
1014 North Second Phone 5306 5-6-P

4-ROOM HOUSE—Located on Bernstein Road, just off Winnsboro Highway. 3 miles south of Monroe. Property now vacant. 2 acres. Water, lights and gas. $2,500.00.
LUTHER REED & CO.
Phone 3050 5-8-A

TWO two-room houses, 5 acres, located about one mile beyond Claiborne School, just off Shreveport Highway. $1,800 Phone 5400 3-29-P

Stanley J. Reid
407 Old Central Savings Bank Bldg.
Licensed and Bonded
Real Estate Broker

Attention

FOLKS, HERE I GO AGAIN; IT AIN'T PINEVILLE THIS TIME, IT'S ST. FRANCIS SANITARIUM. I HAVE HAD MORE STITCHES TAKEN IN ME THAN CARTER'S GOT OATS. THE FACT IS, MY STOMACH LOOKS LIKE IT HAS BEEN HEM-STITCHED. THE ONLY DIFFERENCE IS THE DR. USED A TEN-INCH SACK NEEDLE. I'M HERE FOR A GENERAL OVERHAULING JOB. PROBABLY BE HERE FOR A COUPLE WEEKS. GOSH, KNOWS WHAT THE BILL WILL BE. ONE OF THESE DAYS I'M GOING TO CATCH A DR. WHO NEEDS A HOUSE AND, SO HELP ME, HE'S GOING TO PAY ME FOR MY OPERATION. I WANT TO SAY NOW: "I NEED ALL THE HELP I CAN GET TO PAY THIS HOSPITAL BILL AND DR. BILL." SO HAVE MERCY ON MY SOUL AND LIST YOUR HOUSE OR PROPERTY WITH ME. I HAVE TWO SALESMEN AND A SECRETARY WHO ARE CAPABLE OF HANDLING THE BUSINESS WHILE I AM LYING ON ONE OF THOSE HARD BEDS THAT THE HOSPITAL FURNISHES. IF YOU WANT ANY INFORMATION ABOUT LISTINGS BELOW OR G. I. LOANS WHILE I AM INCAPACITATED, JUST ASK FOR MR. FREE OR MR. DEAL. THEY WILL GLADLY ACCOMMODATE YOU. JUST BE PATIENT WHILE I'M A PATIENT, AND I'LL BE BACK WITH YOU SOON.

3 Lots, Crescent Bend Addition, 55x175, 200 feet from Webster on East side of McGuire. $375 each.

Also have 3 lots on west side McGuire Addition same size and facing lots mentioned above. $375 each.

Have complete restaurant fully equipped, stock and fixtures. Five-year lease, nets $800 per month. The whole works for $9,500.

Have 4-room house on Bernstein Park Road. 2 acres of ground. Only $2,650.

Have 4-room house on Bernstein town Corner lot, 120x150. Includes bedding and furniture $17,500.

Have 4-room house, lot 50x150. Owner will give two coats of paint. Located on south side Monroe. $2,400.

Have beautiful 3-bedroom house, 4 lots, measuring 280x165. New paint job, screen porch, new steps, located near Junior College. Only $8,800.

Have good business lot in heart of town, 40x62. $4,000.

This is a good buy. 4-room two-bedroom. Lot, 50x150, located McGuire Addition, West Monroe. Only $2,500.

Have 5-room, 2-bedroom house, West Monroe. Lot 50x150. Walking distance of Monroe. $5,250.

Have 5-room, 2-bedroom house. Corner Tim and Tippit, West Monroe. Right near school. Only $2,000.

This is the buy of the week. Have 3-apartment house, good neighborhood, corner lot, 60x140, completely furnished. Revenue, $105 per month. New roof, attic ventilation. Only $9,500.

Have 2-story colored property with duplex and single house on back end. Revenue $110 per month. For only $6,000.

Have wonderful farm, 110 acres, 6-room house, extra tenant house, barns and sheds. All under fence. 2,400 feet facing DeSiard Road. Lights, water, gas, 3 pumps. Only $15,500. This is a real bargain.

Have several nice listings on north side Monroe, ranging in price from $9,000 to $42,000. You must call the office about these listings.

All right G. I.'s. Let us explain to you where you can buy your home for practically nothing. We have all the information on making these loans. See us first.

Have seven acres and 5-room house on South Grand Street. $7,000. Can be easily financed by owner.

Have several choice business buildings right in heart of Monroe. Ranging in price from $100,000 to $200,000. These are good investments. Invest your money now and reap the profits later.

Stanley J. Reid
Licensed and Bonded
Real Estate Broker
407 Old Central Savings Bank Bldg.
Phones 3882, 4306 or 2593-J

REAL ESTATE FOR SALE

86—Houses For Sale

3-APARTMENT HOUSE, garage apartment in rear. Can live in one apartment and get $85 monthly rental revenue. Private baths and attic ventilation. Excellent condition.
W. D. KRAMER
REAL ESTATE AGENT
506 Bres Ave. Phones 2897, 5981 5-7-A

FOR SALE—½ acre lot and two houses on old Natchitoches road 1½ miles from Crosley School. See J. T. (Bill) Dollar at 1510 South 3rd, Monroe.

4-ROOM HOUSE near Paper Mill. Cheap.
W. D. KRAMER
REAL ESTATE AGENT
506 Bres Ave. Phone 2897, 5981 5-7-A

8-ROOM HOUSE
Two baths, 3 porches, lot, 75x150, in 700 block Calypso Street. $7,000. E. W. Cruse. Phone 5400. 4-26-P

FOR SALE—209 Miro Street, five-room cottage. Double garage. $6,750.00. Alan F. Sugar. Phone 86. 5-10-P

FOR SALE—Partly furnished 5-room house. Immediate possession. 307 Bell Avenue. 5-8-P

SEVEN-ROOM house and bath, 2 screened porches, double garage and storeroom. Just redecorated throughout. Located on Calypso St. Large lot. $7,000 E. W. Cruse, 302 Ouachita Bank. Phone 5400. 4-30-P

FOR SALE
40 ACRES—5 rooms and bath, Harmon-Johnson Road, off Columbia Highway, seventh house. 15 acres cultivatable, 20 acres pasture. All fenced. Butane gas, electric pump, septic tank, barn, smoke house, chicken house, garage. Immediate possession. $5,000.
B. S. BRASWELL
REAL ESTATE BROKER
1006 Ouachita Bank Bldg.
Phone 2714 or 2372-J 4-5-A

204 DIXIE
Five-room house, new paint job, convenient to bus line.
MRS. R. E. DAVIS
Phone 1094

4302 PETAIN ST., MONROE
7-ROOM house, bath. Possession within 30 days. $4,200. E. W. Cruse. Phone 5400. 4-9-P

For Sale
COLORED DISTRICT TEXAS STREET
2 Three-room houses. Each $1,000.
B. S. BRASWELL
REAL ESTATE BROKER
1006 Ouachita Bank Bldg.
Phone 2714 or 2372-J 4-23-P

LOVELY HOME
Large 5 room house, breakfast room, tile bath, 2 large porches. Hardwood floors throughout, plenty closet space Corner lot 75x150, well landscaped. 3811 Spurgeon Drive, one block from Junior College.
$10,500
Can Be Seen By Appointment Only
POSSESSION WITHIN 10 DAYS
E. W. CRUSE
302 Ouachita Bank Phone 5400

710 STUBBS
6 rooms, lovely closet space, hardwood floors, tile bath with shower, screened front porch and large screened back porch. Corner lot. Shown by appointment Possession in 15 days.
MRS. R. E. DAVIS
Phone 1094 4-24-P

HOUSES FOR COLORED

209	Congo Street	$1,100
211	Congo Street	1,500
213	Congo Street	1,100
1509	Wood Street	1,200
1504	Wood Street	1,500
1506	Wood Street	1,000
1508	Wood Street	1,000
1510	Wood Street	1,000
1512	Wood Street	1,500
1514	Wood Street	1,100

CALL J. L. HARPER AT 148

For Sale
SUBURBAN HOME
10 Acres
7 rooms and bathroom, lights, water, gas, good barn, washroom, double garage, orchard. Desirable location. $9,000
B. S. BRASWELL
REAL ESTATE BROKER
1006 Ouachita Bank Bldg.
Phone 2714 or 2372-J

COLONIAL HOME, 3 bedrooms, 2 tile baths Corner lot 115.85x150 ft. 2010 North Third between 11:00 A. M. and 12:00 Noon. 5-19-A

SIX-ROOM HOUSE and bath in 800 block of Natchitoches, West Monroe. $6,000. E. W. Cruse. Phone 5400. 5-7-P

SIX-ROOM HOUSE and bath on corner Natchitoches and Cypress St., West Monroe. $6,500. E. W. Cruse, 302 Ouachita Bank. Phone 5400. 5-7-P

FOR SALE—Home on North Side. Phone 3027-R. 5-4-A

87—Lots For Sale

Lots on Claiborne St.
WEST MONROE
Three lots, 40 x 161.5 ft. deep. $200 each. One lot, 50 x 161.5—$330.
West Monroe Realty Co.
319 Trenton Street, West Monroe
Phone 2062—C. B. Smith 4-2

LOTS FOR SALE
Desirable Homesites

Corner lot, 140x160 feet, on Cole and Breville near Junior College.

Beautiful lot with pecan trees. Already filled in. Lot, 70x150, on North Second just north of Glenmar, facing east.

Lovely inside lot, 60x150, between Eighth and Ninth on Auburn. Excellent value.

Corner lot with beautiful trees, 150x147, Erin and North Second.

HAM & LELA K. BREARD
Room 6, Kusin Bldg. Phone 2548 or 649 5-6-P

FOR SALE—Two lots, 100 feet on highway 80, depth 150 feet. Corner, one block east of Knowles' Motor Co. $2,200. B. S. Braswell. Phone 2714 or 2372-J. 5-7-A

FOR SALE—2 lots on McGuire, 2 lots on Filhiol. Phone 5197. 5-7-P

A Piece of Land Is Peace of Mind

Lot 70x160 in 400 block of Cole Ave., Cole Addition, near Junior College. $775.

Lot, 50x150, in 2300 block Gordon Avenue $800.

Lot on Rapides St., fronting 203 ft. on Bayou DeSiard, 400 ft. deep, riparian rights included. $3,500.

2 Lots, 120x150 located on Moore and Jackson Streets. South side of Monroe $1,900.

E. W. CRUSE
302 Ouachita Bank Phone 5400 5-8-A

FOR SALE
Corner lot on College Avenue and Claiborne Streets, 70x160. $1,350, cash.
Three lots in Morningside Addition, 50x150. $325 each.
LUTHER REED & CO.
Phone 3050 5-7-P

REAL ESTATE FOR SALE

87—Lots For Sale

2 50-FOOT LOTS in Terminal Heights, Winnsboro Road. 1 50-foot lot on Pargoud Street. Phone 1675. 5-7-A

LOTS FOR SALE
Several choice lots, Monroe and West Monroe
B. S. BRASWELL
REAL ESTATE BROKER
1006 Ouachita Bank Bldg.
Phone 2714 or 2372-J 5-2-A

Lovely Home Sites
North Side Stubbs, between Riverside Drive & North First St. Southern Exposure—Beautiful Trees
H. L. ROSENHEIN, Realtor
815 Ouachita Bank Bldg. Phone 1307 5-4-A

THREE LOTS IN Booker T. Washington Addition. Write Box 442, News-Star. 4-27-A

FOR SALE

Two lots, 110x147, on South Second, Monroe $1,400.

Two lots, 50x150 each, in 3600 block Lee Ave., block from Lida Benton School, one block Central Baptist Church. $1,400.

Lot, 50x150, on Herman Street, facing south in Traveler's Rest Addition. $435.

Lot, 87½x180, corner Otis and Eighth, McGuire Addition, West Monroe. $550.

Lot 75x187½, just off Otis on North 9th St., McGuire Addition, West Monroe. $500.

2 lots on North 10th St. in McGuire Addition 100 ft. south of Shaw St. facing the west. Both for $435.

West Monroe Realty Co.
319 Trenton Street, West Monroe
Phone 2062—C. B. Smith 4-23-A

Beautiful Home Site
Riverside Drive, Corner Stubbs
145 ft wide x 150 ft. deep
H. L. ROSENHEIN, Realtor
815 Ouachita Bank Bldg. Phone 1307 5-4-A

For Sale
BUILDING SITE
Excellent for high-class tourist courts and restaurant or cafe Eleven high level lots. All 50x150 One fronting Hwy 80, others adjoining in rear. Inside of city limits West Monroe.
B. S. BRASWELL
REAL ESTATE BROKER
1006 Ouachita Bank Bldg.
Phone 2714 or 2372-J 4-5-A

2 LOTS FOR SALE—Crescent Bend Addition. 55x175 each. Phone 6730-W. 5-8-A

RAILROAD SITE, 150x300. Louisville Avenue, opposite Southern Equipment & Tractor Company. L. A. Breard. Phone 640. 5-5-A

LOT on Orange street 50x150, price $550 Lot on Myrtle St. 60x150, price $1,300 4 lots in McGuire Addition, West Monroe.
W. D. KRAMER
REAL ESTATE AGENT
506 Bres Ave. Phone 2897, 5981 5-7-A

Lots on Jackson Street
3700 Block 3 Lots
3800 Block 5 Lots
3900 Block 3 Lots
4000 Block 5 Lots
4400 Block 1 Lot
4500 Block 1 Lot
Also corner lot Orange and St. John Drive.
SMALL CASH PAYMENT WITH EASY TERMS AVAILABLE
Renfrow & Son, Inc.
430-434 DeSiard St. 5-5-A

FOR SALE
Lot 70x166 ft. on Forsythe avenue between 3rd and 4th streets Best location Phone 2479. 5-12-P

IDEAL HOMESITES ON
South First, South Second, and South Third Sts.
Georgia, Alabama, and Florida Sts.
All City Conveniences
SMALL CASH PAYMENT WITH EASY TERMS AVAILABLE
H. L. ROSENHEIN, Realtor
815 Ouachita Bank Bldg. Phone 1307 5-4-A

88—Real Estate Brokers

LISTINGS SOLICITED
B. S. BRASWELL
REAL ESTATE BROKER
1006 Ouachita Bank Bldg.
Phone 2714 or 2372-J 5-31-P

GILBERT FAULK
REAL ESTATE
206 Old Central Bank Phone 4303 5-31-P

E. B. JOHNSTON
Real Estate Broker
317 Bernhardt Bldg. Phone 45 5-4-A

H. L. ROSENHEIN, Realtor
815 Ouachita Bank Bldg. Phone 1307 5-31-A

91—Wanted—Real Estate

WANTED TO BUY—2 or 3-bedroom house on north or south side. Phone 3862. Will pay cash.

WANTED LISTINGS
HOUSES—FARMS—LOTS
W. D. KRAMER
REAL ESTATE AGENT
506 Bres Ave. Phones 2897, 5981 4-30-P

If You're Thinking of Selling List Your Property With
MRS. R. E. DAVIS
Phone 1094 4-20-A

ACTION!
RESULTS ARE WHAT YOU WANT ON THE SALE OF YOUR PROPERTY
List With Us Now
We have clients who have asked us to find them a home.
For Quick, Efficient Service CALL US
West Monroe Realty Co.
319 Trenton West Monroe
Phone 2062

India Hand-Knotted Rugs!

These genuine Oriental rugs, in "Bengal" quality, are woven by hand in India, and come in PLAIN colors. Luxuriously thick pile.

Size 14.10x11.1 . . . $444.50 Size 15.2x11 . . . $444.50

Beauty Takes The Floor

Wishes are coming true! Happy living . . . friendly rooms . . . and beautiful new rugs. New designs, new textures, new colors. Monroe Furniture Company proudly presents these rare imported Oriental rugs of 100% wool in soft pastels and white. Here is a grand opportunity to secure truly outstanding rugs at moderate prices. Make a note to see these magnificent imported, hand-made rugs right away.

USE OUR CONVENIENT PAY PLAN

Embossed Sheltex Hand-Hooked Rugs!

This all wool hand-hooked rug is made in plain self-tone colors in embossed effect of high and low pile in a pleasing modern shell design.
of ....

Size 9x12 ft. ....$217.50 Size 9x14 ft. $284.00

Size 12x18 ft. $435.00

Genuine hand-woven Oriental rugs, while they cost more than machine-made copies, are best in the long run. They are durable and take on greater charm as they mellow with the passing years.

Floral Pattern Hand-Hooked Rugs!

Rich in traditional grace and charm, these lovely rugs will add beauty to your rooms. They come in a variety of colors and patterns.

Size 6x9 ft. Rugs ....$108.50 Size 8x10 ft. ....$159.50 Size 9x12 ft. $217.50

Hand-Knotted All-Wool White Rugs!

These rugs have an all wool pile. They are made in white color only. A beautiful rug that will give charm and individuality to your home.

Size 8.8x11.10 ....$249.00 Size 10.6x15.1 ....$385.00

OLD SOUTH Hand-Hooked Throw Rugs!

Authentic original design made by hand by a descendant of the early Colonial Settlers who originated the traditional American folk art of hand hooking.

Size 22x36 in. ....$4.35 Size 24x48 in. $6.35

"GALA" Throw Rugs by Bigelow Weavers!

Made of 50% sturdy wool for long wear and 50% lustrous rayon for extra beauty. Pre-shrunk and color fast. Gala rugs will bring a new touch of charm to your home. Colors of dusty rose, two-tone rose or blue.

Size 22x44 in. ....$12.45 Size 27x54 in. $15.50

Size 30x60 in. $21.95

MONROE FURNITURE
Company

J. G. DURRETT AND R. D. KELLOGG, OWNERS
MONROE'S LARGEST FURNITURE STORE

Clubs
Activities
Interests

SOCIETY SECTION

Monroe Morning World

Sunday, May 5, 1946

SOCIETY
Eve Bradford
EDITOR

UPPER LEFT: Miss Rose Marie Pickens, daughter of Mr. and Mrs. J. B. Pickens, whose engagement to Dr. N. B. Album, son of Dr. and Mrs. A. Y. S. Album of Chicago, Ill., is formally announced today.

LOWER LEFT: Miss Peggy Strong, granddaughter of Mr. and Mrs. Edward McHenry Strong, whose engagement and approaching marriage to Mr. Calvin Bernard Folds, son of Mr. and Mrs. Gaston B. Folds of West Monroe, is announced today.

UPPER RIGHT: Mrs. Frederick Eustice Walker, bride of recent date who was formerly Miss Elizabeth Airoldi, daughter of Mr. and Mrs. Joseph Airoldi.

LOWER CENTER: Miss Sybil Marie Daughtry, daughter of Mrs. Walter Conley Daughtry, whose engagement and approaching marriage to Mr. Edwin Gilmore Garver of Indianapolis, Ind., is announced today.

LOWER RIGHT: Miss Frieda Welch, daughter of Mr. and Mrs. B. H. Welch, whose engagement to Mr. Haywood Brinson Miles Jr., son of Mr. and Mrs. H. B. Miles, has just been announced.

Sigma Chapter Delta Rho Delta Celebrates 2nd Birthday With Dinner Party

Springtime Is The Theme Of Program

Sorority Members In Formal Attire Entertain At Elaborate Dinner Party

One of the gala events of the season for women's organizations was the dinner party last night in the Butterfly room of the Frances Hotel when members of Sigma chapter, Delta Rho Delta Sorority, in lovely formal attire observed their second birthday anniversary in gay and festive manner.

Miss Maibel Hood was placed in charge of the dinner table details and the evening's program, so naturally the theme was ingenious and the music exceptionally brilliant. She was wearing a dusty rose evening model with purple accessories, and in the capacity of toastmistress introduced each guest characteristic clever manner.

"Spring" was the theme employed by Miss Hood with blue birds, harbingers of springtime, perched on sprigs of apple blossoms down the full length of the table. At either end of the speaker's table tall gilded bird cages were placed and at intervals on either side. In the center of the table spring flowers were arranged in flower garden formation.

The instrumental number Mendelssohn's "Spring Song," rendered by Alma Goss was in perfect harmony with the theme of the program. Miss Lela Field's solo, "In My Garden," was another enchanting number. Mrs. J. Norman Coon's beautiful vocal number was another charming contribution to the evening's program.

Mrs. Lillie Mae Carroll, in lovely evening attire, introduced the guests of honor.

Mrs. E. C. Gibson, honorary member of Sigma chapter, was named honor guest and Mr. Gibson, manager of the Frances Hotel, was given special recognition for the many courtesies shown Delta Rho Delta during the past two years.

Sorority sisters from other sections of Louisiana were in attendance on this occasion and assisted in creating an atmosphere of festivity.

Sigma chapter, Delta Rho Delta was organized May 1, 1944, by Mrs. J. N. Riddle of Mobile, Ala., with 25 charter members. Since its inception Sigma chapter has been active in many philanthropies and has enjoyed to the fullest the social side of life.

Mrs. D. C. Metcalf, a charter member and greatly beloved for her graciousness and eager response to all the worthy causes the sorority members are engaged in, gave the invocation.

Picturesque bluebird place cards marked covers for the following members and guests:

Mrs. J. Howard Carroll, Mr. J. Howard Carroll, Mrs. A. P. Colvin, Miss Alvie Colvin, Mr. Ray Counts, Mrs. Jim Crow, Mr. Jim Crow, Mrs. Eugene Holdsworth, Mr. Eugene Holdsworth, Mrs. Lula Mae Jones, Mrs. Ruby McLaughlin, Mr. John McClain, Mrs. Paul Morterson, Mrs. Marie Twiner, Mrs. D. C. Metcalf, Mr. D. C. Metcalf, Mrs. James A. Noe, Mrs. E. C. Gibson, Mr. E. C. Gibson, Mrs. Norman Coon, Mrs. Holmes, Miss Eve Bradford, Miss Dora E. Crawford, Mrs. Edres Sands, Mrs. Jettye Brown, Mrs. Frances Strange, Mrs. Edna Earle Grubbs, Mrs. Blanche Bernhard, Miss Bobby Knight, Miss Opal Baker, Miss Ann Adams, Miss Margie Bradley, Mr. Hubert Beard, Miss Violet DeCuir, Mr. Aubrey McKeithen, Miss Evelyn Evans, Mr. Alfred Potter, Miss Lela Fields, Miss Alma Goss, Miss Maibel Hood, Miss Hazel Little, Miss Nell McCormick, Miss Margaret Mason, Miss Kaye Moak, Mr. Ewell Camp, Miss Eva Gae Penton, Mr. Orbille Malone, Miss Norma Staples, Mr. John Hawkins, Miss Lucille Wallace, Miss Annie Mae Wall, Miss Mary Ruth White, Miss Helen Zurga, Mr. Gale Dominques, Mrs. Bertha Patterson, Mrs. Fred Lafferty, Mr. Fred Lafferty, and Miss Rosemary Cottingham.

* * *

The senior class of Sicily Island High School was delightfully entertained at a formal banquet by the juniors in the Home Economics department on Wednesday evening.

The table was attractively decorated with flowers and each member of the senior class was presented with a beautiful corsage.

The program enjoyed throughout the course of the delicious dinner was presided over by Mason Thurman, junior class president, as toastmaster. Delightful musical numbers were rendered by Lydia Carter, Ann Gambrell and a musical reading by Billy Sue Knight and Lydia Carter. The class prophecy presented by Edith Roberts was very entertaining. Miss Willy Woodward, class sponsor, spoke on "Seas To Sail."

Miss Laverne Bird was presented with a parting gift by the junior and senior girls.

All members of the junior and senior classes with their sponsors, Mrs. O. O. Krause, Miss Lily Mae Seal and Willy Woodward enjoyed this happy occasion.

Christmas-Coleman Nuptial Event Is Of Interest Here

The interest of friends in this section is centered in the marriage of Miss Betty Jane Christmas, daughter of Mr. and Mrs. Allen J. Christmas of Holly Ridge, and Mr. Martin Leroy Coleman, Jr., son of Mr. and Mrs. Martin L. Coleman, of Monroe.

The impressive double ring ceremony, marked by charming simplicity, was performed in the home of Mr. and Mrs. Horace G. Cochran, Sr., at five o'clock in the evening, April 14, with Rev. A. R. Cates, pastor of the Rayville Presbyterian Church, officiating.

White Dutch iris and peonies with fern and magnolia leaves banked the improvised altar, illumined by white tapers burning in floor candelabra. The beauty of this setting was enhanced by the reflection of mirrors.

Prior to the ceremony the tapers were lighted by Mr. Drury H. Bynum and Mr. Perry Maupin.

The bride, given in marriage by her father, was lovely in a suit of pastel blue wool with navy accessories, and her corsage was of white Dutch iris with the usual wedding sentiments, she wore something old, something new, something borrowed, and something blue.

Miss Catherine Jones, a lifelong friend of the bride, attended her as maid of honor. She wore a most attractive suit of dusty pink with white accessories. Her corsage was of white carnations.

The groom was attended by his father.

Following the ceremony, the reception was held. The bride's mother, extending courtesies, wore a black model with a corsage of sweetheart roses. Mrs. Coleman, the bridegroom's mother wore a black and white model with corsage of white roses. Mrs. Perry Maupin, sister of the groom, wore a black model with orchid corsage.

Mrs. Drury H. Bynum, the bride's sister, presided at the punch bowl and Mrs. Ernest Pennebaker, the bride's aunt, assisted in serving the wedding cake. The cake was a three-tiered confection beautifully embossed and surmounted with figurines of a bride and groom. Other friends and relatives who assisted in extending the courtesies were Mrs. Jewell Morrison, Mrs. Birdie Franklin and Mrs. Horace G. Cochran, Sr.

The bride was graduated from Rayville High School and attended Northeast Junior College in Monroe. At the time of her marriage she was associated with George B. Franklin and Son.

Mr. Coleman was graduated from Ouachita Parish High School, and attended Northeast Junior College and Louisiana Polytechnic Institute. He served three years in the army, one of which was in the European theater of operations.

The couple left for a brief wedding trip to New Orleans and the Gulf Coast. After their return they will be at home in Monroe.

Among the out-of-town guests who attended the wedding were: Mr. and Mrs. Perry Maupin, Mrs. R. L. Jacolin, Mrs. M. L. Thompson, Miss Ruth Yeager, Miss Marion Simmons, Miss Doris Roe, of Monroe; Mr. and Mrs. J. E. Freeman and Mrs. Ernest Pennebaker, of Vicksburg, Miss.; Mrs. Birdie Franklin, of St. Petersburg, Fla.; Mrs. Jewell Morrison, of Dailas, Tex.; Mr. and Mrs. Drury H. Bynum, of Memphis, Tenn.; Mrs. Edna Parker, of Natchez, Miss.

* * *

Eleven o'clock brunch this morning in the Butterfly room of the Frances Hotel will climax the program arranged by Sigma chapter Delta Rho Delta in celebration of their second birthday anniversary.

The pledge ceremony will be conducted by Mrs. J. Howard Carroll, Mrs. Ruby McLaughlin and Mrs. Eugene Holldsworth. Pledges are: Mrs. Ernestine Allen Payne, Miss Mary R. White, Mrs. Marie Twiner and Mrs. Bertha Patterson.

Mrs. J. Howard Carroll with preside during the installation of new officers as follows:

Mrs. Fred Lafferty, archon; Miss Eva Gae Penton, first vice archon; Miss Hazel Little, second vice archon; Mrs. W. D. McGee, secretary; Miss Nell McCormick, treasurer; Miss Margaret Mason, hostess; Miss Lela E. Fields, publicity; Mrs. Otta Baker Green, historian; Miss Carol Boyd, parliamentarian; Mrs. Delmas Jackson, federation representative; Mrs. Eugene Holdsworth, social service chairman. Mrs. J. Howard Carroll is the new organizer for the sorority.

Following the brunch, open house will be held in the sorority suite during the remainder of the day for sorority members, friends, and guests.

* * *

The banana is a fruit when yellow, a vegetable when green.

GYPSY CAMP
SILOAM SPRING, ARK.
FOR GIRLS
A modern, well-equipped private camp in the heart of the Ozarks announces the opening of its 25th season. Excellent local references. For information call:
Mrs. Howard Willard
410 McKinley Ave., Monroe Phone 3579-J

For Better Living!
THE STORE THAT CONFIDENCE BUILT
Durrett's FINE FURNITURE
FURNITURE For Lifetime Beauty

We know that people who take pride in their homes want furnishings of lasting comfort and beauty, constructed of the best materials, employing the skill of master craftsmen, made to serve for years. That is the kind of furniture you will find here, always ... the kind you can buy with confidence.

Our expert furniture buyers comb the markets with unerring taste and skill to bring you outstanding contemporary designs, classic favorites ... furniture that will be smart tomorrow as it is today, because correct styling is never outmoded. We carry lines by America's foremost makers of better furniture.

Gifts
FOR MODERN MOTHERS

A—Beautiful chair to enhance her living room. Lovely coverings.

B—Give her a Lamp Table. You'll find a smart selection here.

C—A Desk for her living room or bedroom will give much pleasure.

D—To keep her precious treasured gifts and fine linens, give a Lane Cedar Chest.

E—Colorful Boudoir Chair for her room will make her happy.

F—A section of various size Tables will make a grand Mother's Day gift.

G—A gorgeous selection of lamps for any room in the house.

H—Beautiful Duncan-Phyfe Sofa ready to deliver for Mother's Day.

I—Comfortable Platform Rocker is the very gift for mother.

J—Solid Aluminum Frame Lounge covered in beautiful sailcloth in colors of persimmon, lime, green. This material is weather resistant and is priced at only 47.50.

K—A pull up Lloyd Chair; strong metal frame in red, green and blue with fibre back and seat. 7.15.

L—Aluminum Chair with cover weather resistant and comes in colors to match the larger lounge to the left. 18.50.

M—You will enjoy this Canvas Reclining Chair with a large attachable top to keep out the sun rays. 10.50.

N—Deck Chairs, strong and sturdy, that will fold away . . . out of the way. Priced at 4.70.

O—You'll find this Chair very comfortable and durable.

P—A regular Rocker as well as a Reclining Chair. Colorful canvas that will resist sun fade. 5.45.

Durrett's FINE FURNITURE
105-107 St. John Street

Set for a Cool Summer
Take it Easy in Your Own Back Yard
Here's your chance to vacation every week-end at home. Treat your lawn or backyard to several pieces of this colorful outdoor furniture.

Expecting a Baby?
Mother's Friend massaging preparation helps bring ease and comfort to expectant mothers.

MOTHER'S FRIEND, an exquisitely prepared emollient, is useful in all conditions where a bland, mild anodyne massage medium in skin lubrication is desired. One condition in which women for more than 70 years have used it is an application for massaging the body during pregnancy ... it helps keep the skin soft and pliable ... thus avoiding unnecessary discomfort due to dryness and tightness. It refreshes and tones the skin. An ideal massage application for the numb, tingling or burning sensations of the skin ... for the tired back muscles or cramp-like pains in the legs. Quickly absorbed. Delightful to use. Highly praised by users, many doctors and nurses. Millions of bottles sold. Just ask any druggist for Mother's Friend—the skin emollient and lubricant. Do try it.

Mother's Friend

Miss Daughtry Will Wed E. G. Garver

Marriage Of Young Couple Will Take Place During Month Of June In This City

Of affectionate interest to a wide circle of friends is the announcement made today by Mrs. Walter Conley Daughtry of the engagement of her daughter, Sybil Marie, to Mr. Edwin Gilmore Garver of Indianapolis,, Indiana. The wedding will take place on June 7 at 5:30 in the afternoon at St. Matthew's Catholic Church, where the bride received infant baptism.

Miss Daughtry, attractive member of the younger set, is a graduate of Neville High School. She is a member of Sigma Sigma, national high school honor society, and received the American Legion award and the Daughters of the American Revolution good citizen award. Following her graduation from Northeast Junior College, where she was a member of the Purple Jackets, circulation manager of Pow Wow and on the staff of Chatachoula, she accepted a position as assistant to the registrar at the college. For the past year she has been associated in a secretarial capacity with the traffic division of the Illinois Central System. She is a member of Delta Beta Sigma and Lambda Chi sororities and of the Young Business Girl's Club of the Y. W. C. A.

Mr. Garver attended the University of Illinois prior to entering the armed services and is a member of Phi Kappa Alpha. He is connected in official capacity with Ross-Hoover Order Buying Company, of Kansas City, Mo.

Virginia Wedding Of Interest To Friends In Monroe

A marriage of interest to friends in this city took place in Richmond, Va., when Miss Virginia Pemberton Finegan, daughter of Mr. and Mrs. Daniel James Finegan, became the bride of Mr. John Gilbert Collier of Monroe. The ceremony took place April 22 at the Sacred Heart Cathedral with Rt. Rev. Monsignor Leo J. Ryan, officiating.

The bride, who was given in marriage by her father, wore a navy blue suit with white accessories. Her flowers were white orchids. Miss Jane Dickey Finegan, sister of the bride, was her maid of honor. She wore a gray suit with navy blue accessories. Her flowers were gardenias.

The bridegroom had as his best man, Lt. Arthur M. Hungerford, Jr., of this city. The ushers were Mr. Frederick V. Gunn, Jr., and Mr. C. Edward Finegan, of this city.

After the ceremony Mr. and Mrs. Collier left on a trip to New York and New Orleans and will make their home after May 15 in Monroe, La.

Mr. and Mrs. Finegan entertained for the bridal party and out-of-town guests at a buffet supper at their home, 1612 Grove avenue, immediately following the rehearsal.

The out-of-town guests included Mrs. Joseph Boykin Underwood, of Fayetteville, N. C., and New York, grandmother of the bride; Mr. and Mrs. Collier, parents of the bridegroom, Monroe, La.; Mrs. Jane U. Dickey, Miss Sallie Haigh Underwood, Mr. and Mrs. Raymond C. Harwood and Mr. and Mrs. Robert W. Spitzer, all of New York.

Get Acquainted Special On Permanents

One Permanent $10.00

Two Permanents ... $11.00

Bring a Friend and Share the Cost

Fashion Beauty Shop

315 N. 2nd Phone 6726

Myrtle Turner, Manager

GRADUATION DAY IS A DAY THEY WILL ALWAYS REMEMBER!

Insure this memory with a portrait of the graduate.

Features:

8x10 Silvertone .... $1.00 ea.

or

6 Post Card Portraits $1.95

NO APPOINTMENT NECESSARY—ONE WEEK DELIVERY

Larry Robinson 'YOUR PHOTOGRAPHER'

Rembrandt Studio 501 Bernhardt Bldg.

DuBarry **PRIMITIVE RED** is a color inspiration!

The brightest blaze of color that ever flamed on lovely lips ... now translated into a series of spirited scarfs by Wesley Simpson

DuBarry Primitive Red by Richard Hudnut ... Lipstick, Lipstick Brush, 30-day supply of powder. $1.50 plus tax.

COSMETICS—STREET FLOOR

THE Palace

MARRIED IN BALTIMORE

Mr. and Mrs. Thomas G. Block, whose marriage of recent date is of interest to a wide circle of friends. They are now making their home in West Monroe. Mrs. Block was formerly Miss Ethel Busick of Baltimore, Md. Mr. Block was recently released from the U. S. navy. He is the son of Mr. and Mrs. J. F. Block of West Monroe.

MARRIAGE OF MISS LUCKETT AND MR. J. F. TUCK JR. IS OF INTEREST TO MANY FRIENDS

Claiming the interest of a wide circle of friends, is the announcement made by Mr. and Mrs. R. G. Luckett, of West Monroe, of the marriage of their daughter, Mary Sue, to Mr. John Frank Tuck, Jr., son of Mr. and Mrs. John Frank Tuck, of Nathalie, Va. The ceremony was performed Sunday, April 21, at 3:00 o'clock in the afternoon in the home of the bride's parents, with Rev. P. M. Caraway, pastor of the First Methodist Church of West Monroe, officiating in the presence of the family, relatives and a few intimate friends.

In the living room filled with blossoms arranged with considerable artistry, the couple exchanged vows before an improvised altar of greenery and white gladioli overflowing from tall standards on either side of the mantel. Reflected in the large handsome mirror above were blossoms in low bowls and white tapers in crystal holders.

As pre-nuptial music, Liszt's "Liebestraum" was played softly by Mrs. Jack Willis, who wore a blue sheer tailleur with a small black hat and a corsage of pink carnations. She also played Wagner's "Lohengrin" and Mendelssohn's "Midsummer Night's Dream" for the processional and the recessional.

The bride's only attendant was Miss Alice Chilton, her maid of honor, who was wearing an old-fashioned blue and white silk frock with a small off-the-face black hat and a corsage of white carnations.

The bride, who was given in marriage by her father, wore a smartly tailored white suit and a small matching hat. She carried a bouquet of white gladioli centered with an orchid. For something old, she wore a handsome cameo brooch, an heirloom of the groom's family and his gift to the bride. For good luck, she wore in her slipper an English farthing presented by Miss Chilton.

Immediately following the ceremony an informal reception was held. The bride's mother was attired in blue crepe with which she wore a corsage of pink carnations. Centering the beautifully-appointed table in the dining room, was a daintily embossed tiered wedding cake. Low bowls held blossoms in pastel shades while candles burned from crystal holders to cast a soft glow. Serving iced frappe from a large crystal bowl was Miss Anna Marie Carter, who wore a smart blue tailleur and a small white hat. She was assisted in serving by Miss Virginia Coldwell, who wore a becoming blue silk frock with a small white hat, and Miss Chilton.

The couple departed soon after the reception for their honeymoon.

The bride is a graduate of Ouachita Parish High School and Northeast Junior College. She was active in various organizations on both campuses. In high school she was a member of the Lionettes and the staff of the newspaper, The Ouachita Lion. As a college student she held membership in the Indianettes, pep squad, Wesley Foundation, the E. H. S. Club, the Women's Glee Club and she was feature editor of the Pow Wow, college newspaper. She held the position of bookkeeper for a local business firm just prior to her marriage.

Mr. Tuck, who returned in April from fifteen months of overseas military duty, had been in service since May, 1943. At one time he was a student in the Army Specialized Training Program at Northeast Junior College. Going overseas with the 71st Infantry Division, he saw action in France and Germany. He wears two battle stars, the Good Conduct Medal, the American Theater Ribbon, the European-African-Middle Eastern Theater Ribbon and the World War II Victory Ribbon.

Out-of-town guests included the bride's grandfather, Mr. J. K. Wedgworth, of York, Ala., and Mrs. W. R. Hovious, of Vicksburg.

Mr. and Mrs. Tuck are residing in Nathalie, Va.

Society Calendar

Sunday

Day of Recollection sponsored by Court St. Matthew No. 1144 Catholic Daughters of America, starting with the 8:00 o'clock mass and communion. Service from 2 to 7:30 p. m. For reservations call 925 or 1335-J not later than Friday. All ladies of the Parish cordially invited.

Meeting of Alpha Delta Kappa Sorority with Miss Dorothy Addison, 204 Mitchell lane, West Monroe. 2 p. m.

Monday

Grand Matron, Mrs. Lutie Mae Hawkins will meet with Louise McGuire chapter number four O. E. S., at Masonic Temple, 8 p. m. Visitors invited.

Mrs. Wesley Shafto and Mrs. George Snellings, Jr., will entertain at luncheon for Miss Ann Hayward.

The Literary Guild will meet at 2:30 p.m. in the home of Mrs. W. M. Harper, with Mrs. Leo Terzia, co-hostess.

The W. M. U. of the First Baptist Church will observe Community Mission Emphasis Week, beginning Monday, through Friday, with a program at 3 p. m. at the church.

Presentation of Gilbert and Sullivan's operetta, "Pirates of Penzance," at Ouachita Parish High School auditorium, 8:15 p. m. Public is invited.

The Jolly Y Janes' Club of Girl Reserves will meet at the "Y" at 4:15 p. m.

The Residence Girls' Club of the Y. W. C. A. will meet at the "Y" at 6:30 p. m.

District Deputy Grand Matron, Mrs. Lutie Hawkins will meet with Louise McGuire Chapter No. 4 O. E. S. at Masonic Temple, Monday at 8 P. M. Visitors are invited.

Tuesday

The Woman's Society of Christian Service of the First Methodist Church will meet at the church for business and program meeting at 3 p.m.

Meeting of Circle No. 9, business circle of Presbyterian Church, at church at 6 p. m. Supper will be served. All members urged to attend.

Miss Louise Smelser and Mr. Amos Smelser will entertain with a supper party at Glendora plantation for Miss Ann Hayward and Mr. J. Floyd Stone, Jr.

The Woman's Society of Christian Service of Stone Avenue Methodist Church will meet in the afternoon. Circle one meeting with Mrs. Yancey Durden, at 3 o'clock, and circle two with Mrs. W. M. McKeithen, at 2:30.

There will be an executive board meeting of the Presbyterian Auxiliary held in the church, Tuesday at 3 p. m.

Meeting of League of Women Voters at Health Center, 7:30 p. m.

The Kumjoynus-Blue Triangle Club of Girl Reserves will meet at the "Y" at 4:00 p. m.

The Triads Club of Girl Reserves will meet at the "Y" at 4:15 p. m.

Wednesday

Temple Sisterhood annual luncheon at the Frances Hotel. 1 o'clock. For reservations ring either 1159 or 389.

Mrs. Pat Ladner will entertain with a miscellaneous shower for Miss Ann Hayward. 8 p. m.

Mrs. T. C. Rowland will entertain at luncheon for Miss Ann Hayward at her country home.

Meeting of Twentieth Century Book Club with Mrs. E. W. Sartain. 3 p. m.

Meeting of Study Club with Mrs. Henry Montgomery, 4 p. m.

Meeting of Logtown Home Demonstration club at Recreation Center, 2 p. m.

The Tri-Y Club of Girl Reserves will meet at the "Y" at 4:15 p. m.

The Business and Professional Girls' Club of the Y. W. C. A. will have their regular meeting at 7:00 p. m. This meeting will be to honor the "Mothers" of the girls.

Thursday

Special meeting of Rainbow For Girls at Masonic Temple. Initiation and election of officers.

Neville High School annual senior class play, "Stage Door," at Neville auditorium under direction of Malcolm Steen, 8:15 p. m. Public is invited.

Mrs. W. I. Neel and Mrs. Thomas Downes will entertain with a tea in honor of Miss Ann Hayward.

The Blue Circle Club of the Girl Reserves will meet at the "Y" at 4:15 p. m.

Miss Dorothy Shipp and Miss Iris Jean Cheatham will be presented in graduation piano recital, Northeast Junior College recital hall, 8:15 P. M. The public is invited.

Friday, May 10

Mr. and Mrs. A. S. Huffman and Mr. and Mrs. Raymond John will entertain with a buffet supper for Miss Ann Hayward and Mr. J. Floyd Stone, Jr.

Mrs. John Sholars will present her piano pupils in recital at Georgia Tucker School auditorium. 8 p. m. Public is invited.

Saturday, May 11

Mrs. Gordon Cummings will entertain with a luncheon for Miss Ann Hayward.

Mrs. Kennedy Abbington and Mrs. James Dorman will entertain with a conversational hour for Miss Ann Hayward.

Mr. and Mrs. Wayne Huckaby will entertain with a supper party for Miss Ann Hayward and Mr. J. F. Stone, Jr.

Sunday, May 12

Miss Gladys Emma Whitfield will entertain with a breakfast party for Miss Ann Hayward.

Mr. and Mrs. Benton Holt will entertain with a barbecue supper for Miss Ann Hayward and Mr. J. Floyd Stone, Jr.

Monday, May 13

Mr. and Mrs. Thomas Davenport will entertain the Hayward-Stone wedding party following rehearsal.

BRIDE OF RECENT DATE

Mrs. Howard Wilson Lane, the former Miss Mildred Louise Dodgen, daughter of Mr. and Mrs. Claude W. Dodgen of this city. Mr. Lane is the son of Mr. and Mrs. Homer W. Lane of Pittsburgh, Pa.

FERD LEVI STATIONERY CO.

GIFTS FOR MOTHER

MOTHER'S DAY MAY 12TH FROM LEVI'S

ALL GIFTS BEAUTIFULLY GIFT WRAPPED ... NO EXTRA CHARGE

Montag's Newest Social Stationery (Personalized on Short Notice)

Robinson Reminder (Memo Book) for Ladies

Leather Writing Portfolios

Bibles—Testaments—Prayer Books—Hymnals

Emily Post Etiquette—Latest Edition

Book Ends—Bronze and Glass

Cook Books—All the Good Ones

Newest Books of Fiction—Poetry

Mother's Day Greeting Cards—5c to $1.00 each

Many Other Lovely Gifts

DROP IN AND BROWSE OFTEN

FERD LEVI STATIONERY CO.

107 DeSiard Street Phone 208

Yours For Beauty and Carefree Comfort

Just right for the warm days ahead. The lustrous, springy curls can be brushed out in a casual manner, or combed into soft waves. Whichever style you prefer, you will enjoy this permanent for months. A 12.50 value! Now

8.50

USE YOUR CHARGE ACCOUNT

BEAUTY SALON SECOND FLOOR

TELEPHONE 56

THE Palace

GIRLS' SWIM SUITS

We have a very attractive assortment of the newest 1946 swim suit styles in gayest colors and smartest materials ... prints, stripes, solid colors and rayon knits.

Sizes 7-16

1.39 to 3.50

Sizes 1-16

2.95 to 4.10

- Rubber Swim Caps 50c
- GIRLS' SLACKS—Cotton twill in navy and brown. Sizes 7 to 14 .... 2.50
- GIRLS' SHORTS—Sizes 7 to 16 .... 2.95—3.95
- PLAY SUITS—Two-piece style with skirt. Cotton prints. Sizes 7 to 12 .... 3.95

GIRLS' SHOP FIFTH FLOOR

THE Palace

Boys' Swim Trunks

1.29 to 4.00

Time to get in the swim and here are just the kind of trunks boys like. Famous quality McGregor and Catalina ... knits, lastex, gay prints and solid gabardines. Sizes 1-6 and 8 to 20.

Sun Suits

95c to 2.50

A complete selection of smart little outfits for fun in the sun.... Seersuckers, poplins, broadcloths and chambray. Prints and solid colors. Sizes 1 to 6.

BOYS' SHOP SIXTH FLOOR

THE Palace

Church Directory

ASSEMBLY OF GOD
Dooley Addition
Rev. E. J. Graves, Pastor
T. W. Parnell, Sunday School Superintendent

ASSEMBLY OF GOD
Cypress and Crosley
West Monroe
E. L. Tanner, Pastor

CENTRAL ASSEMBLY OF GOD
Corner Hall and Calypso
L. O. Waldon, Pastor

CALVARY BAPTIST CHURCH
812 Mississippi Street
E. L. Averett, D. D., Pastor
Carlton Wade, Chorister

CONGREGATIONAL CHRISTIAN CHURCH
Rev. A. O. Wright
212 N. 6th St.
West Monroe, La.

CENTRAL BAPTIST CHURCH
3400 Lee Avenue, Monroe, La.
C. Roger Johnson, Pastor

CLAIBORNE METHODIST CHURCH
Claiborne Community, Highway 80
W. A. Reeves, Pastor

COLLEGE PLACE BAPTIST CHURCH
(Temporarily Meeting in N. J. C. Auditorium)
C. S. Cadwallader Jr., Pastor
Dr. T. W. Gayer, Associate Pastor

CHURCH OF GOD
809 Montgomery Ave.
West Monroe
Rev. Dewey Herndon, Pastor

CHURCH OF CHRIST
Jackson at Texas
Monroe, La.

CHRISTIAN SCIENCE SERVICES
Corner Auburn Avenue and North Second Street

CHURCH OF JESUS CHRIST OF LATTER DAY SAINTS
307 North Second Street
L. T. Bivins, President

CHURCH OF GOD
South Second Street, Monroe
J. C. Grubbs, Pastor

EMMANUEL BAPTIST CHURCH
North Fifth and Breard Street
(In the Heart of Monroe)
N. T. Smith, Pastor
Lloyd Mercer, Choir Director

FIRST CHRISTIAN CHURCH
(Disciples of Christ)
St. John and Oak Streets
R. T. Watson, Minister

FIRST BAPTIST CHURCH
St. John and Grammont Streets
L. T. Hastings, Pastor
D. C. Black, Director of Education

FIRST BAPTIST CHURCH
504 Pine Street, West Monroe
Dr. C. E. Autrey, Pastor
Rev. E. A. Autrey, Co-Pastor
O. F. Watts, Education-Music

FIRST PENTECOSTAL CHURCH
Corner Wheeler St.-Jonesboro Road
West Monroe, La.
E. W. Coughran, Pastor

CHURCH OF THE NAZARENE
Monroe
Rev. E. T. Harris, Pastor

FIRST METHODIST CHURCH
Jackson at Wood Street
Rev. A. M. Serex, Ph. D., Pastor
Rev. Lea Joyner, Assistant to Pastor

FIRST METHODIST CHURCH
West Monroe
Rev. P. M. Caraway, Pastor
Miss Willie Mae Porter, Deaconess

GRACE EPISCOPAL CHURCH
North Fourth and Glenmar Streets
Rev. Edward Farren Hayward, Rector

GORDON AVENUE METHODIST CHURCH
W. C. Mason, Pastor

JEWISH
TEMPLE B'NAI ISRAEL
Rabbi F. K. Hirsch

MEMORIAL METHODIST CHURCH
Sherrouse School
W. C. Mason, Pastor

RIDGE AVENUE BAPTIST CHURCH
West Monroe
A. T. Mitchell, Pastor
Clyde Fulton, Music Director

THE SALVATION ARMY
110 1/2 South Grand Street
Major and Mrs. Magown, Officers-in-Charge
Lieutenant Virginia Hignite
Assistant Officer

FAITH BAPTIST CHURCH
Rev. J. C. Houston, Pastor
Seventh and Layton

ST. MATTHEW'S CATHOLIC CHURCH
Rev. J. C. Marsh, Pastor

STONE AVENUE METHODIST CHURCH
Corner of Stone and South Third
L. L. Yeager, Pastor

TRINITY BAPTIST CHURCH
West Monroe, La.
J. T. Hinke, Pastor

THE FIRST PRESBYTERIAN CHURCH
Grammont at Catalpa
Ernest D Holloway, Minister

GOOD HOPE BAPTIST CHURCH
West Monroe, Route 1
E. W. Evans, Pastor

TRINITY LUTHERAN CHURCH
Harrison and D'Arbonne
Two Blocks South of N. J. C.
The Rev. N. Widiger, Pastor

WEST MONROE CHURCH OF THE NAZARENE
Temporarily Worshipping at Community Center on Coleman St.
Rev. R. A. McCormick, Pastor
Residence, 301 N. 11th St., West Monroe
Telephone 782-J

(Note, Ministers—If your Church isn't listed in this column please do so at once.)

Go To Church On Sunday

The Hope Of The World

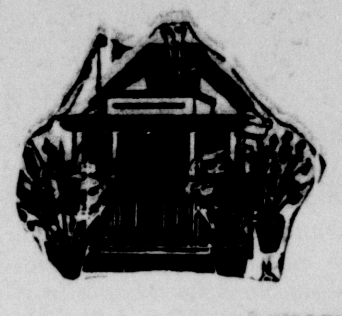

Jesus---The Son Of God

In all ages mankind has fallen from the planes of Christian living. In the countries that failed to turn to Christ through it, all have gone down in despair. Today our country has been left in a deep valley of sin. May we reach up with our progress in the Christ that died on Calvary that we may not be counted with the fallen.

CHURCH OFFICERS:

Mrs. J. T. Hinke
Church Secretary

Mr. F. M. Perkins
Chorister

Mr. C. J. Greenlee
Sunday School Superintendent

Mr. Gordon Greer
B. T. U. Director

REV. J. T. HINKE . . . . Pastor

DEACONS:

C. J. Greenlee

Gordon Greer

C. C. Shackelford

Winford Perkins

Frank Cooper

Johnnie Bowman

W. H. McLinn

COME AND WORSHIP WITH US

This Page Sponsored By:

ALICE HENRY MILLINERY
A. & P. TEA COMPANY
ALVIS HOTEL
ACME BEVERAGE CO.
BOND'S BAKERY
BELL'S PHARMACY
BELLA SCHERCK DAVIDSON
BROWN PAPER MILL
E. W. CRUSE
CEIL ET ALBERT
CALDWELL BROS. GROCERY
CENTRAL SAVINGS BANK
CLOVER LEAF DAIRY
CITY OF MONROE
DURRETT HARDWARE & FURN. CO
DIXIE BEDDING AND FURN. CO.
D. & E. FURNITURE CO.
DeLOACH CLEANERS
DUDLEY MOTOR COMPANY
DELTA FURNITURE CO.
EUREKA GROCERY
ECONOMY AUTO SUPPLY CO.
EXCHANGE HARDWARE & FURN. CO.
FISHER'S BAKERY
FRANK PALMOS
FERD LEVI STATIONERY CO.
FIELD'S
FAMILY SHOE STORE
FRANCES HOTEL
FRENCHIE'S CAFE
THE FLOWER SHOPPE, INC.
GUS KALLIO
GUARANTEE SHOE STORE
GREGG & McKENZIE
GAY CLOTHING COMPANY
GRAND FLORAL COMPANY
HEMP'S CAFETERIA
HUNT & WHITAKER, INC.
HALL FUNERAL HOME
TOM HICKS, POLICE JUROR
JAMES MACHINE WORKS
JOY THEATRE
JULIUS & SON
KEYSTONE PAINT & DEC. CO.
KRAUSS & CAHN
KEENE'S SHOE STORE
LANE WILSON SEED CO.
LOUISVILLE COOPERAGE CO.
LUMBERMEN'S SUPPLY CO.
MORGAN & LINDSEY
MOTORS SECURITIES CO., INC.
MOTOR SUPPLY CO.
MONROE GLASS CO.
MONROE FURNITURE CO.
MARTIN MARBLE & GRANITE WORKS
MOORE'S TAILORING & MEN'S WEAR
MONROE AUTO TOP & BODY CO.
MONROE AUTOMOBILE & SUPPLY CO.
H. MICKEL WHOLESALE DRYGOODS CO.
D. MASUR & SONS
MARY'S FLOWER SHOP
MASSEY'S SERVICE CENTER
McCAIN-RICHARDS
NEAL BROS. GROCERY & MARKET
NEW YORK HARDWARE CO.
OUACHITA NATIONAL BANK
OUACHITA BAKING CO.
PERKINS ICE CO.
J. C. PENNEY CO.
PEACOCK'S, INC.
PEARCE PAINT & PAPER CO.
PRIMOS CAFETERIA
REMBRANDT STUDIO
ROYAL FEED & SEED STORE
RENFROW & SON
RUTH SHOP
SPATAFORA PHARMACY
SNAPPY BOWLING LANE
SEARS ROEBUCK AND CO.
STRAND & RIALTO THEATRES
SHORTY'S BODY SHOP
STYLE SHOP, INC.
J. C. STEELE LUMBER CO.
SCOTT TRUCK & TRACTOR CO.
SLAGLE-JOHNSON LUMBER CO.
TIGER FOUNDRY & MACHINE WORKS
TYNER-PETRUS CO.
TOM'S ORANGE JUNGLE
VIRGINIA PHARMACY, INC.
UNITED ELECTRIC SERVICE
YORK CHILDREN SHOPS

This Advertisement Run in the Interest of Religion For

TRINITY BAPTIST CHURCH

THIS IS ONE OF A SERIES OF ADVERTISEMENTS BEING SPONSORED BY OUTSTANDING INDUSTRIES AND ESTABLISHMENTS IN THE TWIN CITIES

June Wedding Of Interest

Strong-Folds Wedding Will Take Place During The Month Of June

Claiming prominence among the many nuptial events of June will be the wedding of Miss Peggy Strong and Mr. Calvin Bernard Folds, son of Mr. and Mrs. Gaston B. Folds of West Monroe on June 23 at the First Baptist Church, this city.

The engagement is formally announced today by Miss Strong's grandparents, Mr. and Mrs. Edward McHenry Strong. Considerable sentiment is associated with this announcement as it will take place on Mr. and Mrs Strong's golden wedding anniversary. The reception following the ceremony will serve a two-fold purpose. Mr. and Mrs. Strong will celebrate their anniversary at the same time.

Miss Strong, blonde and lovely and possessing a most attractive personality is a graduate of the Ouachita Parish High School.

Mr. Folds recently returned from overseas where he served for eighteen months. He was in the armed forces for three years.

* * *

On Tuesday afternoon the Kumjoynus-Blue Triangle Club of the Girl Reserves met with their president, Anne Merriman, presiding. The announcement of the Mother-Daughter Tea at the "Y" on Sunday, May 5th, was made and plans for the Girl Reserve rally were discussed. The meeting was a very important business meeting since at this time the president and vice-president for next year were elected. Theresa Mae Bolton was elected president and Margaret Pounds was elected vice-president. Miss Sharp gave the qualifications for the award of a Girl Reserve ring. The names of the girls who will receive rings will be announced at the Ring Ceremonial in June.

The meeting was closed with the Girl Reserve Code, Slogan, and Purpose.

* * *

Approximately 18,500,000 persons normally attend motion pictures in Great Britain weekly.

Mrs. Marie Wamsley presents the new inverted

PERMANENT WAVE

This soft, crown-to-nape, hugging, feathery fluff is the last word in professional hair styling. Don't be confused with other methods—we are the only operators specializing in this wave. Only experienced operators are found at

MARIE WAMSLEY'S BEAUTY SALON

201 Bernhardt Bldg. Phone 1405

POPULAR GIRL WEDS

Announcement of the marriage of Miss Gwendolyn Hulin, popular daughter of Mr. and Mrs. L. J. Hulin of this city, to Mr. Howard Jackson Smith, son of Mr. and Mrs. Howard Jackson Smith, of Choudrant, is made today.

Miss Gwendolyn Hulin And Howard Jackson Smith Are Married

Announcement has been made of the marriage of Miss Gwendolyn Joyce Hulin, daughter of Mr. and Mrs. L. J. Hulin, of this city, and Mr. Howard Jackson Smith, son of Mr. and Mrs. A. E. Smtih of Choudrant, La.

The double ring ceremony, solemnized by Rev. R. T. Watson, pastor of the First Christian church, took place at 6:30 o'clock in the evening on April 18 at the home of the bride's parents in the presence of a few intimate friends and relatives.

Miss Sarah Trichel, the bridesmaid, wore a lovely sheer pink model with white accessories and a corsage of white gardenias. Mr. Jarrell L. Hulin, broher of the bride, served as best man.

The bride wore a beautiful moss green tailored suit with white accessories and a corsage of white carnations.

Immediately following the ceremony an informal reception was held.

The young couple spent their honeymoon in Shreveport, La.

Purely Personal

National Baby Week brought to mind the Junior Charity League of this city, an organization which immediately evokes a picture of young women at work striving to create physically and mentally sound future citizens. Judging from the success with the children receiving their aid, their mission is being fulfilled. Little items of news concerning their year's Follies sponsored by the league last week continues to trickle in. For instance the gentleman who won the 50 dollars requested league members to use the money to outfit children with shoes and other wearing apparel as they saw fit. It was a splendid gesture on the part of this gentleman and because of his generosity many children will be made happy.

Members of the League of Women Voters evidently don't believe in the old adage that all work and no play makes Jack a dull boy.

Miss Myrtle Rodgers, president of the local League of Women Voters and Mrs. A. D. Tisdale, national board member tell of the strenuous sessions of the 17th national convention opening in Kansas City last Tuesday. There were no parties, no sight tours, no visitors and no extras. It was an adamant rule laid down by the national association.

Five hundred delegates were registered for the assembly and they set the league's course for a two-year period. Miss Anna Lord Strauss, national president of the league stated that "The battle of democracy is not won, tho, the fascist states have been subdued by force, and our nation is still a testing ground for representative government."

Miss Ann Brown, daughter of Mr. and Mrs. Clyde Randolph Brown of this city is attending the Finch school in New York City. She spent the spring vacation with a group of classmates in Bermuda and wrote home of the beauty of the lilies at Eastertime. Miss Brown posed for her picture in a field of lilies. It's really lovely.

Professor and Mrs. B. H. Singletary of Baton Rouge are the week-end guests of Mrs. Singletary's sister, Mrs. O. M. Grisham.

The departure of Miss Bernice Wright from this city is generally regretted not only socially but in civic and club circles where she was a prominent figure for many years. Miss Wright left recently to accept a position as executive secretary with the Shelby County Tuberculosis Society. Miss Wright is now comfortably situated in the home of Mr. and Mrs. Douglas Hener, 201 Buena Vista, Memphis, Tenn.

Magnolia blossoms, associated with the south during the month of May since time immemorial were arranged in picturesque manner on Mr. and Mrs. Harry L. Stone's buffet supper table when they entertained complimentary to Miss Ann Hayward and Mr. Floyd Stone, Jr.

The feminine guests, including the hostess, were all in evening attire as they all went on to the "Y's" men's dancing party later in the evening.

Miss Hayward wore a lovely black evening model with corsage presented to her by her hostess.

The supper table was laden with deliciouc viands placed along the board on silver trays for the convenience of the guests.

The guests, in addition to Miss Hayward and Mr. Stone, were: Mr. and Mrs. Fred Culpepper, Jr., Miss Kathleen Myers and Mr. John Oakley, Mr. and Mrs. Terrell Bass, Jr., Mr. and Mrs. C. G. Pearce, Jr., Mr. and Mrs. A. G. Olcott, Jr., Mr. and Mrs. J. F. Stone.

Massachusetts taxes all male citizens over 20 one dollar a year for the benefit of the state's indigent and ald-age pension.

GRAY HAIR?

DON'T BE DISCOURAGED!

Simply wet it with Canute Water. A few applications will completely re-color it similar to its former natural shade. IN ONE DAY—IF YOU WISH. Then primp just once a month and KEEP it young-looking.

Canute Water is not a tint or rinse that washes off. Shampooing actually improves the rich, warm new color and leaves your hair fresh, clean and natural to the touch. You may even curl it or get a permanent.

CANUTE WATER

Leading dealers in most of America's largest cities sell more Canute Water than all other hair colorings combined!

• Pure, colorless and crystal-clear. • 30 years without injury to a single user. • REALLY SAFE! Skin test NOT needed. • Proved harmless at one of America's Greatest Universities.

No other product can make all these claims

8 Application Size..........$1.15 at drug stores

WEST SIDE FLOWER & GIFT SHOP

FLOWERS for MOTHER'S DAY MAY 12th

Other Gifts
- Pot Plants
- Pottery
- Stationery
- Glassware
- Costume Jewelry

Many Other Gifts

WEST SIDE FLOWER & GIFT SHOP

403 Sixth St. Phone 406 West Monroe

ANNIE AND DUNBAR HUNT

THE NEW MIRACLE IN DRESS DESIGN That Means Farewell to Faulty Fit!

Sutton-ettes by Ann Sutton

Perfection of fit for the Average Figure. If you are 5 feet 4 inches or under, Sutton-ettes were created just for you. No longer need you flounder with Misses' sizes, teen-age Junior sizes, or women's half-sizes. Your new Sutton-ettes fit you perfectly because they're perfectly proportioned for you!

Good-bye to Expensive Alterations. The chic little Miss who used to spend precious time and money on alterations can now walk into a Sutton-ette ... *and walk right out in it!*

Perfect ... because it fits to a pin-tuck at the waistline, hemline, shoulders, and sleeves.

Famous Ann Sutton Styling. Sutton-ettes are created in the same crisp, casual, flattering styles ... with the same flawless workmanship and precision tailoring ... that have made Ann Sutton fashions for Misses so famous!

7.90

Perenially smart rayon polka dot ... with flattering bow and braid belt. Iced melon, pottery blue, gray haze, lime ice, cinnamon. Sizes 12S to 20S.

Fabric by Verney

Town or country triumph in rayon shantung. Note the new cap sleeves. Burnt sugar, grotto aqua, Coral Sea, watercress, Rio green. Sizes 10S to 20S.

Fabric by Goldstein and Leavy

7.90

Striped success in Miami cloth; button-back, with Little Boy collar. Ice blue with red, pink with green, aqua with burnt sugar, gold with green. Sizes 10S to 18S.

Fabric by Mallinson

8.95

Season-long classic in novelty checked seersucker with contrasting belt. Brown, red, green, blue. Sizes 12S to 20S.

Fabric by Duval

PERFECTION IN PROPORTION

FOR THE SMALLER SIZE ... 5 FEET 4 INCHES & UNDER

Sutton-ette by Ann Sutton PERFECTION IN PROPORTION

FIELD'S

AIR-CONDITIONED

WE SALUTE YOU--HOME DEMONSTRATORS!

IT'S NATIONAL HOME DEMONSTRATION WEEK, MAY 5TH TO 12TH

Today's Home Builds Tomorrow's World

Today's Home Builds Tomorrow's World

The Citizens of Ouachita Parish Are Proud of the Accomplishments of the Home Demonstration Club---The Work They are Doing Builds Today's Home and Tomorrow's World

Activities In Connection With Home Demonstration Week In Ouachita Parish Are:

Special open house will be held by the Claiborne Home Demonstration Club, May 7, at 2:00. Logtown, May 8, 2:00. Swartz, May 9, at 2:00. Liberty, May 10, at 2:00.

Demonstration will be conducted by Mrs. Jewel L. McQuiller, Home Demonstration Agent, on preparing foods for freezer locker.

The public is cordially invited to attend the demonstrations nearest and most convenient to go. Radio broadcast on Home Demonstration Work, May 6, Monday, 8:45, KNOE. All Home Demonstration Club members are contacting two or more homemakers to offer their services in promoting the activities of Agriculture Extension Service.

FACTS---

You Should Know About Your Home Demonstration Club . . .

1. They reached over 2,000 of the 2,490 farm families last year.
2. Over 6,000 city women who acquired direct information on food conservation and production.
3. Through the Home Demonstration Clubs in Ouachita Parish, they conserved over 700,000 quarts of canned fruits, vegetables, meats and fish, and cured, brined, dried or froze over 1½ million pounds of vegetables and meats.
4. There are 17 organized clubs who meet with the Home Demonstration Agent monthly.
5. 1,045 4-H Club members coming from the rural home who follow the practice of Home Demonstration work.

Your Home Demonstration Club

STANDS FOR---

1. Family development of religion and social standards.
2. Sponsor 4-H Club work to help build character and ability of their children.
3. Make a study of national and international affairs—Keep well informed.
4. The study of nutrition.
5. Contribute to the family income by home industries such as "home canning," gardening, poultry products and handicraft.

"Home Demonstration Work was established to help women and other rural women discharge their responsibility to their family and to help them make their homes brighter and happier and their work easier. Farm home life for the wife and mother has been, and is today, filled with too much drudgery. There has been progress, and it is hoped that home demonstration work may be able to help them practice those principles and methods of homemaking which will make for health and happiness in the homes of our country."

This Advertisement Brought to You in the Interest of National Home Demonstration Week by—

Sears, Roebuck & Co.

Miss Pickens Will Wed Dr. N. B. Album

Marriage Of Popular Couple Will Be Prominent Event Of Late Summer

Illiciting widespread interest today is the announcement made by Mr. and Mrs. J. B. Pickens of the engagement of their daughter, Rose Marie, to Dr. N. B. Album, son of Dr. and Mrs. A. Y. S. Album of Chicago, Ill.

The wedding will take place later in the summer but the exact date has not been definitely decided upon.

Miss Pickens, attractive member of the younger set is a graduate of the Neville High School and attended the University of Texas.

Dr. Album is a graduate of the University of Illinois and studied chiropody at Northwestern. He is a member of Alpha Epsilon Pi fraternity.

Mrs. Reichler Of Switzerland Is Feted Socially

Mrs. J. V. Jones was hostess at luncheon in her lovely new home on College avenue, complimentary to Mrs. Charles Reichler of Switzerland. Mrs. Reichler will be remembered as Miss Winnie Graham Breard of this city.

Guests were welcomed by the hostess and Mrs. Reichler in the flower banked living room. Mrs. Reichler wore a lovely Swiss organdy model and Mrs. Jones wore black and white jersey. Both wore matching corsages. Apperitifs were served before lunch.

The linen covered luncheon table had for central decor a plaque of white daisies and pink roses. Each place was marked with a clever place card, carrying out the spring flower theme. A delicious four-course luncheon was served to eight guests including the guest of honor. Later tea guests dropped in to meet Mrs. Reichler and to renew old friendships.

NOW IS THE TIME TO
Clean and Repair
FANS
Bring Them In to Us Now
WHITAKER ELECTRIC COMPANY
Phone 310
707 North Third at Louisville Ave.

LOANS
ANY AMOUNT ON ANYTHING OF VALUE
MOTORS SECURITIES COMPANY, INC.
500 Walnut Street

Mother's Day MAY 12TH
Remember HER With Flowers
Order Early for
● Orchids
● Gardenias
● Corsages
● Cut Flowers
We Deliver Daily to All Points In The Twin Cities
Mary Hunt Harker and W. L. Harker
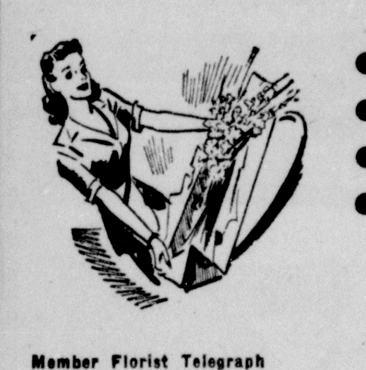
Member Florist Telegraph Delivery Association
Flower Phone 682
Nite 746
Mary's Flower Shop

WILL APPEAR IN SENIOR CLASS PLAY

Three members of the Neville High School senior class have been given prominent roles in the senior play "Stage Door," to be presented at the Neville auditorium next Thursday night. Reading from left to right they are: Miss Betty Jo Scoggins, Bobby Holmes and Miss Pat Harbuck.

MISS JANICE YOUNG BECOMES BRIDE OF HOYT MONCRIEF IN A DOUBLE RING CEREMONY

A wedding of interest to a wide circle of friends took place at the First Baptist Church, Sterlington, April 25, when Miss Janice Young, daughter of Mr. and Mrs. C. H. Young, this city, became the bride of Mr. Hoyt Moncrief, son of Mr. and Mrs. M. F. Moncrief, of Sterlington.

The double ring ceremony, performed by Rev. C. S. Cadwallader, Jr., pastor of College Place Baptist Church, Monroe, took place at 6:30 o'clock in the afternoon. The church was beautifully decorated with a profusion of white flowers with myriads of white tapers burning in their midst. Miss Mary Louise Moncrief, sister of the groom, and Miss Kathryn Platt, of Bernice, La., wearing rose crepe dresses and corsages of white carnations, lighted the tapers. White iris with bows of white satin ribbon marked the pews reserved for relatives and intimate friends. Mrs. Fred Perry rendered a pre-nuptial concert and accompanied the soloist, Mrs. O. K. Bailey, who sang "I Love You Truly," and "Because."

The bride's attendants, Miss Treva Phelps of Monroe, maid of honor, and Mrs. Stanley Mitchell, Jr., of El Dorado, Ark., matron of honor, wore pastel spring suits of light-weight wool and corsages of carnations. The little flower girls, Ann West of Monroe, and Frances Platt of Bernice, wore white crepe models and corsages of pink carnations. They carried baskets of rose petals. The groomsmen were Mr. Stanley Mitchell of El Dorado, Ark., and Mr. Wayne Doss of Monroe. Mr. Thomas Moncrief served his brother as best man.

The bride, given in marriage by her father, wore a light blue spring suit, with black accessories and a corsage of pale pink gladiolas.

Following the ceremony a reception was held in the home of Mr. and Mrs. O. K. Bailey.

The bride's mother wore a spring suit of gray wool and a corsage of pink rose buds. The groom's mother wore a spring model of green and white with a corsage of yellow rose buds.

The bride's table was overlaid with a white lace cloth and centrally adorned with the beautifully embossed three-tiered wedding cake surmounted with figurines of a bride and groom, placed on an oval reflector from which radiated nosegays of sweetpeas and white satin ribbon. Crystal holders containing white tapers were placed at each end of the table. Mrs. Jack Hollingsworth of Monroe served punch from a large crystal bowl. Individual wedding cakes were served from crystal trays by Mrs. Burvon Sikes of Monroe. An attractive arrangement of pink roses and sweetpeas adorned the reception suite. Numerous gifts of silver, china, crystal and linens were on display.

After cutting of the wedding cake, the couple left via airways for a short wedding trip and upon their return will be at home to their friends at 409 St. John street, Monroe.

The bride is employed by The People's Homestead and Savings Association. The bridegroom was recently discharged from the U. S. navy after serving 17 months in the Pacific theater. He will resume his studies at Tulane University in September.

Out-of-town guests were Mr. and Mrs. W. A. Colvin, Sr., Mr. and Mrs. Bryan Smith, Dubach, La.; Mrs. Harry Cook and son, Harry, Mr. and Mrs. F. C. Platt and daughters, Frances and Kathryn, of Bernice; Mr. and Mrs. Stanley Mitchell, Jr., El Dorado, Ark.; Mr. and Mrs. Herbert Pace, of Fairbanks; Mr. and Mrs. A. L. Harrington, Mr. and Mrs. Allen West and daughters, Ann and Jan, Mr. and Mrs. Herbert Milford, Mr. Dan Scarborough, Mr. and Mrs. Jack Hollingsworth, Miss Elizabeth Perry, Miss Velma Glass, Miss Yvonne Taylor, Mr. and Mrs. Jordan Barton, Ted and Linda, Mr. and Mrs. T L Milford, Miss Treva Phelps, Mr. and Mrs. Burvon Sikes, Mr. and Mrs. Johnny Usrey, and Mr. Wayne Doss, of Monroe.

Dodson

Mr. and Mrs. Jesse Thornton and son, Jerry, of Winnfield were week-end guests of Mr. and Mrs. W. D. Temple.

Mrs. E. J. Hogan spent Friday with Mr. and Mrs. Floyd Pepper in Jonesboro.

Mr. and Mrs. Harold Ray Snell of Hornbeck spent last week with Mr. and Mrs. E. B. Murphy.

Mrs. Helen Taylor of Baton Rouge was a resent guest of Mr. and Mrs. W. D. Temple.

Wilbur Sholors spent the week-end in Ruston with his parents, Mr. and Mrs. Oren Sholors and family.

Mr. and Mrs. Zenter of Sikes were Sunday guests of Mr. and Mrs. B. F. Temple.

Mrs. E. C. Gibson Hostess To The Monroe Bookfellows

Continuing their interesting study of writers, the Monroe Bookfellows met with Mrs. E. C. Gibson, in her suite at the Frances Hotel. The meeting was called to order by the president, Mrs. J. M. Russell, and a brief business session preceded the program for the afternoon.

Mrs. E. E. Lawson, co-hostess on this occasion reviewed in interesting manner the life and literary contributions of the poet, Amy Lowell. She said in part:

"Miss Amy Lowell is regarded as the chief American propagandist of the poetry called 'vers libre'—being one of the greatest of modern exponents of this form. With the publication of her first book, 'A Dome of Many-Colored Glass,' there was born the fore-runner of American free verse—after which many maddening verse-makers were to fashion even madder verses. Amy Lowell was born in Brookline, Mass., on Feb. 9, 1874, and was educated in the private schools of her native state; her genealogical tree presents the names of James Russell Lowell, the poet, who was a cousin of Miss Lowell's grandfather, and her brothers, Percival Lowell, a scientific writer of note, and President Lawrence Lowell, of Harvard University. Miss Lowell lived abroad for many years after the completion of her school life, but it was not until 1902, upon her return to the family homestead in Brookline, that she began to study seriously the craftsmanship of poetry. Then followed eight years of preparation, described by Richard Hunt as, a solitary and faithful apprenticeship, reading the masters, learning the technique of poetry, and developing her genius by constant exercise. Her experiments in form and technique first attracted attention to Miss Lowell. She is at her best in the portrayal of color and sound of physical perceptions rather than inner experiences. Her words leap, startle, and flash; motion takes the place of emotion. In 'Patterns,' Miss Lowell is perhaps at her best expressing perfect beauty and vigor of inspiration; in 'Can Grande's Castle,' Miss Lowell achieves a broader line—the teller of stories, the bizarre decorator. 'Pictures of the Floating World' contains poems written in a quieter key; other books include 'Sword Blades and Poppy Seed,' 'Men, Women and Ghosts,' and "Tendencies in Modern American Poetry.' Besides Miss Lowell's original poetry, she undertook many studies in foreign literatures; she made the English versions of poems translated from the Chinese. Her many volumes testify to her adroit craftsmanship.

Amy Lowell, imagist, poet and strategist displayed a vigorous many-sided personality in her writing.

Following the paper presented by Mrs. Lawson, Mrs. E. C. Gibson led a round-table discussion of the life and works of Amy Lowell; notes and interesting comments on the poet were contributed by members.

At the conclusion of the program, the group enjoyed an informal social hour, during which the hostess served a variety of confections and coffee.

Members of the local chapter of The Order of Bookfellows include: Mrs. J. M. Russell, Mrs. J. R. White, Mrs. V. S. Garnett, Mrs. H. V. Collins, Mrs. E. Atkinson, Mrs. H. A. Gentry, Mrs. E. E. Lawson, Mrs. E. C. Gibson, and Mrs. W. E. McCoy.

Charles VI, of France, issued an edict in 1397 forbidding common people to play cards on working days.

MISS LOUISE HARRIS

At a presentation ceremony during school assembly Thursday morning, Louise Harris, Ouachita Parish High School sophomore, was announced to be the winner of the first prize in the Louisiana division of a nation-wide essay contest sponsored by the Spanish-American War Veterans Auxiliary.

The first prize of thirty dollars and a local prize of five dollars were awarded to Louise by Mrs. O. M. Arnette, local Spanish-American War Veterans Auxiliary chapter member, who commended Louise on the high quality of her essay on the topic "The Ways in Which the Results of the Spanish-American War made the War in the Pacific a Success" and reminded her that her essay will compete now against those placing first in the other forty-seven states for the national first prize of one hundred dollars.

Louise, the daughter of Mr. and Mrs. Laurence A. Harris of West Monroe, is making an enviable record in high school where her qualities of scholarship and leadership place her on the honor roll every term and qualify her for offices in each of the school organizations to which she belongs—Library Club, Latin Club, Glee Club and Girl Reserve. The success of her entry in the contest was not a surprise to her teachers, who are watching with interest and confidence her intellectual development

Under the early Roman law, a husband could execute his wife, and a father his daughter, for adultery.

Mr. Merchant . . . Use our expert
COMMERCIAL PHOTOGRAPHER
Tell Your Story in Pictures
JOHNSON'S STUDIO
Ed Hayman, Owner
308 DeSiard St.

—DURRETT'S GIFT SHOP—
The Newest in Fine Card Tables!
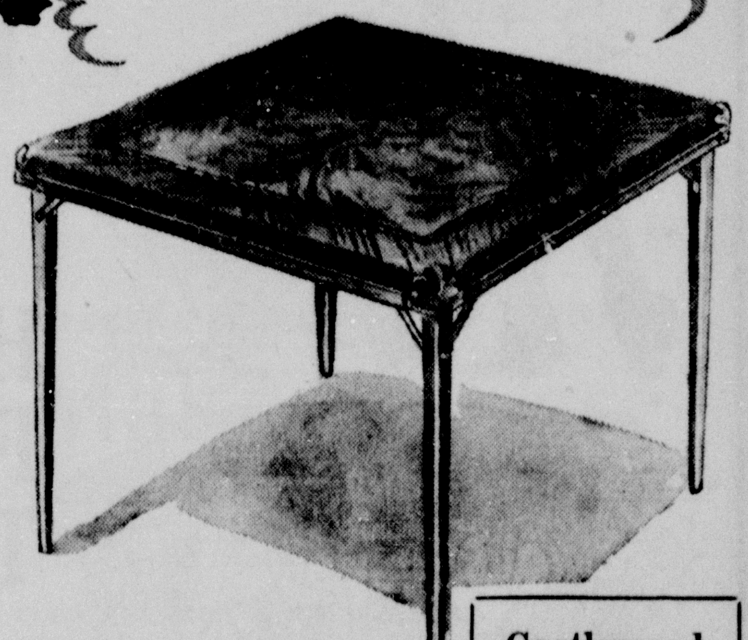
Samsonite Tables $3.50
Fire Screen Tables $5.95
Ferguson White Leather Tables ......$9.95 and $12.50
Castlewood Card Tables By Morton $17.95
Gift Shop—Mezzanine Floor
Durrett's Fine Furniture
Phone: Gift 6064—Furniture 500
105-107 St. John

LAND OF EVANGELINE
by
ETHEL GREEN RUSSELL
Price $2.00
at
FERD LEVI STATIONERY CO.
107 DeSiard St. Phone 208

Mothers Day

Accessories GIFTS
from Durrett's
● Bags
● Gloves
● Dickies
● Kerchiefs
● Costume Jewelry
● Cosmetics
Many, Many Lovely Gifts Mother Will Love!
GIFT SHOP MEZZANINE FLOOR
Durrett's Fine Furniture
PHONES: GIFT 6064—FURNITURE 500
105-107 ST. JOHN ST.

"It's marvelous! Doesn't even show!"

Durrett's gift shop
Gourielli
SULFO CREAM
for oily-disturbed skin
I never seemed to be able to master those minor blemishes that occasionally used to break out on my face. Then I used Gourielli Sulfo Cream. Happy day! It gave my skin just the help it needed in controlling those distressful flaws like surface-clogged pores, scaliness and externally caused pimples. What's more—I no longer try to "cover up" a shiny face with constant re-powdering. Now, I *prevent* the shine with my marvelous Sulfo Cream. 1.50 Plus taxes
Before applying the cream, I wash with Gourielli Emulsion Soap, a mild but scrupulous cleanser, so essential with oily skin. 1.50
MISS MARGARET TOOL
Representative of Gourielli, will be in Durrett's Gift Department Monday, May 6th, to discuss your beauty problems. You are invited to consult with her.
COSMETIC DEPT.—GIFT SHOP MEZZANINE FLOOR
Durrett's Fine Furniture
105-107 St. John St. Phone: Gift 6064—Furniture 500

She'll Love a Gift That's Frivolous
Mother will get a bigger thrill out of your gift if you give her one of those impractical things that she wouldn't buy herself . . . a frilly blouse . . . enticing perfume . . . dainty lingerie . . . She'll love it!
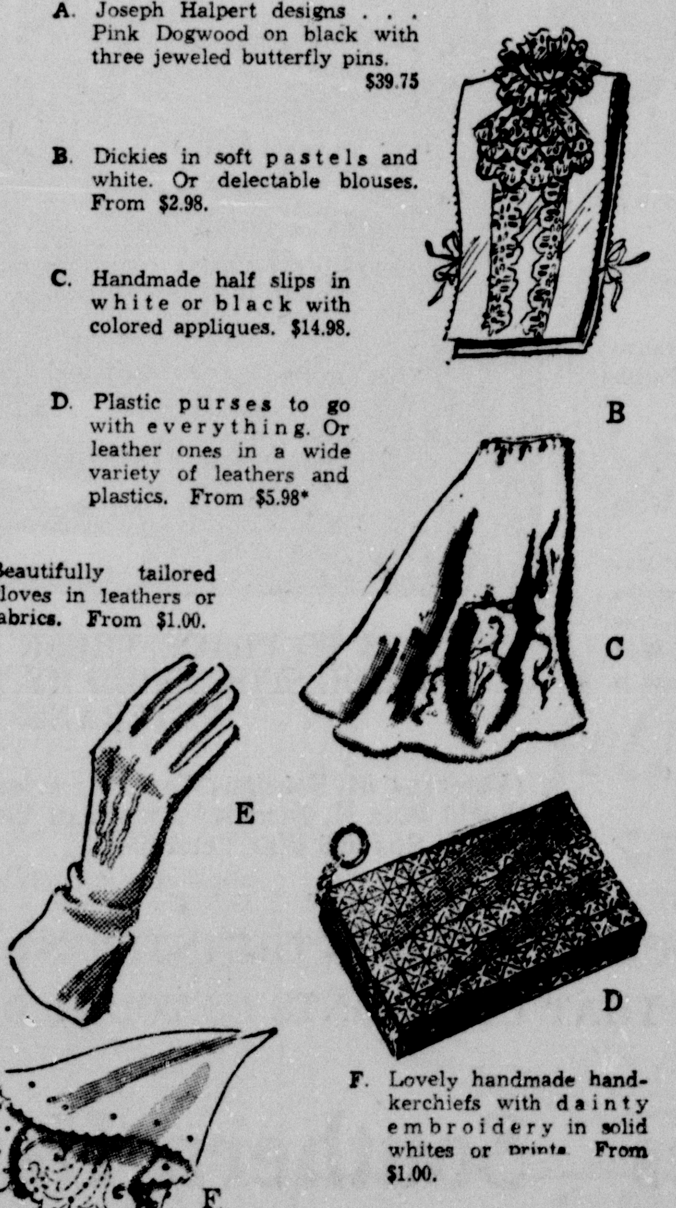
A. Joseph Halpert designs . . . Pink Dogwood on black with three jeweled butterfly pins. $39.75
B. Dickies in soft pastels and white. Or delectable blouses. From $2.98.
C. Handmade half slips in white or black with colored appliques. $14.98.
D. Plastic purses to go with everything. Or leather ones in a wide variety of leathers and plastics. From $5.98*
B. Beautifully tailored gloves in leathers or fabrics. From $1.00.
F. Lovely handmade handkerchiefs with dainty embroidery in solid whites or prints. From $1.00.
G. Lucien LeLong perfumes in a variety of fragrances for her every mood. From $2.25*
You'll find them at
*Plus 20% Federal Tax
BELLA SCHERCK DAVIDSON
THE WOMAN'S SHOP
Corner DeSiard and Walnut Phone 3900

Gift Shop—Mezzanine Floor
Durrett's Fine Furniture
105-107 St. John St.
Phone: Gift 6064—Furniture 500
It's here at last!
THE COLOR-CONSTANT LIPSTICK!
Its color does not change with changing lights . . . 1.50 plus tax
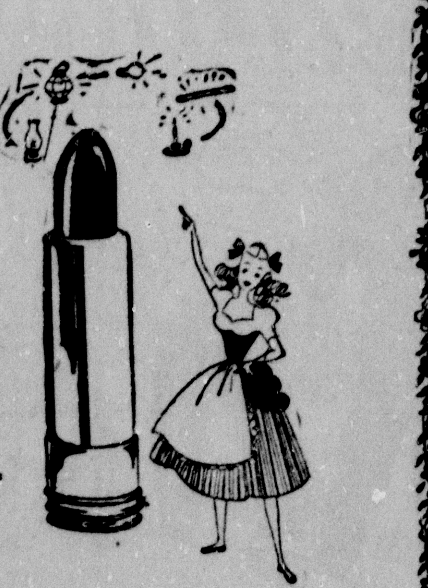
Milkmaid
RED CURRANT LIPSTICK

there's a big job to do!

YOU and I are going to do something about it NOW!

MORE THAN 2,000 YOUNG OUACHITA PARISH VETERANS ARE OUT OF SERVICE AND

JOBLESS

BECAUSE THEY LACK TRAINING AND EXPERIENCE

GIVE HIM A JOB

Have You Forgotten This →

YOU HAVE WELCOMED HIM HOME—YES—BUT HE CAN'T LIVE ON A HEARTY WELCOME ALONE!

HE NEEDS A JOB!

THE SOLUTION ...

Full utilization of the educational subsistence allowance under the GI Bill of Rights and its amendments for apprenticeship and on-the-job training.

THE PRESENT SITUATION ...

Many veterans eligible for the allowance ($65 a month for single veterans and $90 a month for veterans with dependents) are not receiving it because the business establishments for which they are working have not applied for certification as places for training. Many firms that are operating short-handed could easily add one or more employees.

WHY?

Lack of information on the part of employers. The misconception that certification involves a further intrusion of government into business.

Results of Application of Solution

Increased pay for veterans presently employed by uncertified places of business. Work for jobless veterans through expansion of personnel. A higher standard of living and profitable vocational training for both. Additional consumer money to be spent with local merchants. Men and women of greater value to the community through knowledge acquired.

How Broad Is the Program?

Virtually as broad as the field of human enterprise. The subsistence allowance is available to any veteran working at a job, trade or profession where there is a possibility of learning and advancing.

Who Puts the Program in Operation?

In almost all instances, the veteran and his employer. The veteran applies for the subsistence allowance. The employer applies for certification of his establishment as a place for training.

What Rights Are Surrendered by the Employer?

None. The conditions of certification are easy to meet. It is a program of no red tape and only a few periodical reports.

Where Does the Veteran Apply for Certificate?

At the office of the Veterans Administration contact representative in the Monroe City Hall or at the office of the Ouachita Parish Service Officer in the Courthouse in Monroe.

Where Does the Employer Apply for Certificate?

For apprenticeship training, at the United States Employment Service Office on South Grand Street. For on-the-job training, at the office of the Ouachita Parish Superintendent of Schools in Monroe or at the Ouachita Valley Vocational Training School in West Monroe. A telephone request for certification at either place is all that is necessary.

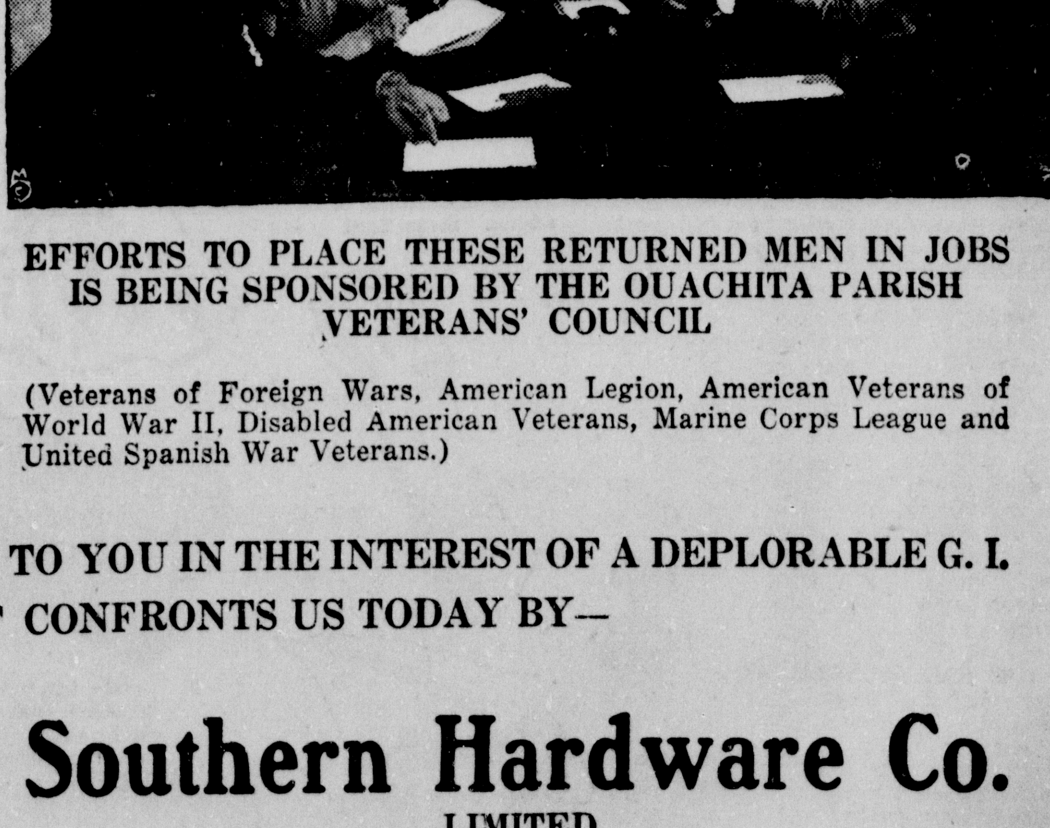

EFFORTS TO PLACE THESE RETURNED MEN IN JOBS IS BEING SPONSORED BY THE OUACHITA PARISH VETERANS' COUNCIL

(Veterans of Foreign Wars, American Legion, American Veterans of World War II, Disabled American Veterans, Marine Corps League and United Spanish War Veterans.)

THIS ADVERTISEMENT IS BROUGHT TO YOU IN THE INTEREST OF A DEPLORABLE G. I. UNEMPLOYMENT SITUATION THAT CONFRONTS US TODAY BY—

Firestone Stores

Southern Hardware Co.
LIMITED

James Machine Works

Lovers Lane Pharmacy

PROMINENT WEDDING CLAIMS THE INTEREST OF FRIENDS IN THIS SECTION OF SOUTH

A wedding of affectionate interest to many friends and relatives in Madison parish and elsewhere took place at the Tallulah Methodist Church Saturday afternoon, April 27, at 3 o'clock when Miss Helen Leoty, daughter of Mr. and Mrs. Earl C. Leoty was married to Howard Spencer Sevier, son of Mr. and Mrs. Andrew Leonard Sevier. The Rev. John F. Kilpatrick performed the impressive ring ceremony in the presence of a large gathering of friends.

The setting for the wedding was exceptionally beautiful. Tiers of white candles, each tied with a sprig of white deutzia and silver ribbon, burned in tall white floor candelabra and white floor baskets overflowed with graceful sprays of white blossoms. Potted Easter lilies and masses of daisies were placed at vantage points and in the background stood ferns and palms. English ivy entwined the altar rail and directly in front of the altar was a large cluster of white gladiolas.

Preceding the entrance of the bridal party a program of nuptial music was given by Mrs. Myles Hopkins who played "A Perfect Day," "O Promise Me" and "I Love You Truly" and accompanied Mrs. Francis Jordan who sang in lovely voice, "Because." The traditional wedding marches were used and during the exchange of vows, "Nocturne," by Chopin, was played softly.

Tommy Leoty, brother of the bride, and Robert Cagnolatti served as ushers and J. O. Pemberton lighted the candles. The bridegroom had as his best man his brother, Warren Sevier.

Miss Sue Leoty, the bride's sister, and her only attendant wore an afternoon dress of pastel blue with a white hat and a corsage of pink carnations and blue cornflowers.

The bride, who was given in marriage by her father, wore a spring suit of gray with a pink blouse and pink off-the-face hat. She carried a bouquet of white rosebuds centered with a white orchid. The bride's mother wore black with a corsage of flame-colored gladiolas and the bridegroom's mother wore navy blue with a corsage of pale yellow gladiolas. The maternal grandmothers, Mrs. Alice Meadows and Mrs. G. W. Jordan, wore black with corsages of pink and white corsages respectively.

Immediately after the wedding the couple left by motor for a honeymoon trip to the Mississippi Gulf Coast. After June 1 they will reside in Baton Rouge where Mr. Sevier will continue his education.

The bride is a graduate of the Tallulah High School and Tyler Commercial College. She has been employed at the Tallulah Production Credit Association here. Mr. Sevier is a graduate of the Tallulah High School and Marion Military Institute and attended Louisiana State University. He was recently discharged from the navy where he served in the Pacific area.

Out-of-town guests here for the wedding were Mrs. A. L. Sevier, Jr., of Vicksburg, Mrs. R. G. Long, of New York, Mrs. Victor Sevier, Miss Nadine Sevier and Mrs. Campbell, of Ferriday.

In England, for many years after the Magna Carta, a woman could not legally accuse a man of murder.

LOANS
ANY AMOUNT
ON ANYTHING OF VALUE
MOTORS SECURITIES COMPANY, INC.
500 Walnut Street

LOOK! ELECTRIC IRONS
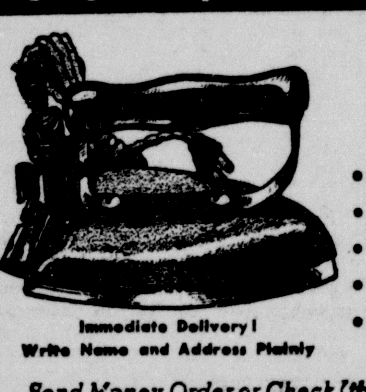
A TERRIFIC VALUE
$5.50 Add 35¢ for postage
• Cool, Easy-Grip Handle.
• Convenient Size—weight 4½ lbs.
• Complete with Detachable Cord.
• Suitable for All Types of Ironing.
• Attractive, Durable Chrome Finish.
Immediate Delivery! Write Name and Address Plainly
Send Money Order or Check (thus saving C.O.D. Charges)
K&K SALES COMPANY
534 Pittsburgh Life Bldg. Dept. B3 Pittsburgh 22, Pa.

—ADVERTISEMENT— —ADVERTISEMENT—

DON'T LET MOTHER'S DAY slip by this year without giving your mother a corsage . . . she will wear it proudly if it comes from the FLOWER SHOPPE. The very name FLOWER SHOPPE stands for distinction. If the FLOWER SHOPPE fashions a corsage for your mother you can rest assured it will be perfect. If your mother's favorite flower is the carnation by all means send her a box of these flowers on Mother's Day from the FLOWER SHOPPE.

●

BE PRACTICAL THIS YEAR and give your mother a gift that will bring her untold comfort and happiness throughout the year . . . a CHARMODE girdle at SEARS, ROEBUCK AND CO. CHARMODES were designed for the matron as well as the slender young girl with the accent on comfort. There is a special CHARMODE at SEARS, ROEBUCK AND CO. that molds the mature figure into graceful, slenderizing lines. CHARMODES are a boon to housewives as it permits perfect freedom of action.

●

MARIE WAMSLEY HAS a special formula for waving gray hair. That's why a permanent would be a grand gift for your mother on Mother's Day. THE MARIE WAMSLEY method is kind to thin, grey hair, giving it a deep, natural looking wave. Your Mother will love the comforts provided in this beauty salon, enabling her to completely relax. And remember your gift will bring your Mother untold joy for months to come.

●

THE HALL FUNERAL HOME has adopted a beautiful creed. Here it is. "To invest a serene and immaculate beauty in our every act . . . tempering each kindly deed with solemn dignity, each final tribute with comfort and peace. To serve all creeds with sacred respect . . . to offer our complete services to everyone and to make our beautiful funeral home available to the highest and the lowliest. To provide always the most beautiful tribute at the smallest possible expense.

●

FOR THE LIGHTER MOMENTS of life the CASCADE is the ideal spot especially when hot weather descends. The drinks are the most refreshing in town and the atmosphere is friendly and genial. Right now the CASCADE is specializing in hot weather drinks in tall frosted glasses . . . most refreshing after a weary day. At the CASCADE you can relax in perfect comfort . . . the glare of the city streets is shut out and the temperature is just the right degree of coolness.

●

NOTHING IS TOO GOOD FOR MOTHER, that's why your gift on Mother's Day should be one that she will treasure all of her life . . . a piece of jewelry from the R AND A. How she would love one of those antique Cameo pins. They are superb. If not a Cameo why not an heirloom diamond sunburst . . . a string of pearls . . . a gold vanity with her monogram . . . a black onyx pin set in diamonds or a wrist watch. The most treasured gifts are those found at the R AND A.

●

GIVE MOTHER A REAL holiday next Sunday and order your baked goods from the CITY BAKERY. Start the day right with MEL-O-TOAST bread . . . it makes the crispiest, most appetizing toast imaginable. For luncheon serve piping hot rolls from the CITY BAKERY. For the perfect dessert serve big generous slices of pie . . . any kind you desire made to your order at the CITY BAKERY. By the way the angel food cakes are really divine.

●

REGARDLESS OF HOW costly or inexpensive your gift to Mother on Mother's Day it must be accompanied by one of those sentimental greeting cards from FERD LEVI. The sentiment expressed on these cards will stay in her memory for all time to come. Slip one of these cards between the pages of a book you select for your mother at FERD LEVI'S . . . a book is something that lives forever. FERD LEVI has on display many charming little gifts your mother would love.

●

SEND YOUR MOTHER down to FINK THE TAILOR tomorrow to be measured for the kind of suit she has always dreamed of possessing. Let her select the color and the material. Don't you think this would be the gift supreme? FINK THE TAILOR will make her a suit that will fit superbly . . . a suit that will be correct for any occasion . . . ready to wear at a minute's notice. If you want to make your mother happy give her an order for a suit tailored by FINK.

WILL APPEAR IN RECITAL

Guy Cook, talented five-year-old son of Mr. and Mrs. L. G. Cook, will appear in one of the several studio recitals to be presented during National Music Week at St. Matthew's. This youthful pianist began his study of music at the age of four under Sister Rose Marie and recently won favorable recognition and high commendation in the National Piano Playing Audition.

Marjorie Jones And Floyd Hodge United In Marriage

The sincere interest of friends in this city is centered in the announcement of the marriage of Marjorie Hodges Jones, daughter of Mr. and Mrs. H. G. Hodges, of Shreveport, and Mr. Floyd M. Hodge, son of Mrs. Clara B. Hodge and the late Dr. B. L. Hodge, of Calhoun, La.

The wedding marked by charming simplicity, took place at the Sexton Memorial Chapel of the First Methodist Church, Shreveport, with the Rev. D. L. Dykes, officiating.

Preceding the service Mrs. Frank W. Grigsby, organist, played DeBussy's "Claire de Lune" and accompanied Worth Hodge, Jr., who sang Grieg's "I Love Thee." During the exchange of vows she softly played Schubert's "Ave Maria." The traditional wedding marches marked the beginning and the close of the ceremony.

The bride, given in marriage by her father, was lovely in her chartreuse gabardine suit and brown horsehair braid hat, with brown accessories. She carried a white Bible topped with a bouquet of yellow orchids from which satin streamers fell in a shower effect.

Mrs. W. O. Harris served her sister as matron of honor. She wore a turquoise suit, matching accessories, and carried a bouquet of mixed spring flowers.

Irvin Hodge served his brother as best man, and the ushers were W. O. Harris, Louis Hodges and Jerry Hodge.

Immediately after the ceremony, a reception was held in the reception room of the church.

The bride is a graduate of Byrd High School and attended Centenary College. Mr. Hodge is a graduate of Louisiana Polytechnic Institute and Tulane University. He is a member of Pi Kappa Alpha fraternity. After a wedding trip, Mr. and Mrs. Hodge will be at home in Shreveport at 238 Prospect.

Out-of-town guests from Monroe and West Monroe attending the wedding were: Mr. and Mrs. Ray Rhymes, Mrs. Brewer Godfrey, Mr. Irvin Hodge, Mr. Jerry Hodge, Mrs. Gordon Surguine, Mrs. Henry Hinkle, Mrs. Pat Wright, Miss Billie Stewart, Miss Mary Hodge, Ray Rhymes, Jr., Tommy and Jimmy Godfrey.

"A Gardner's Prayer" a beautiful bit of verse read by a member of the Louisiana Federated Garden Clubs at the convention in this city, was recently selected as official creed of the Federated Garden Clubs of Louisiana. It is quite worthy of publication. Here it is:

"O Lord God, who in the morning of time
Didst plant a garden eastward in Eden,
And didst set our first parents to tend it;
Who didst ordain, that seedtime and harvest,
Summer and winter should come in due course
till time shall be no more;
Give us grace, we pray Thee, to see the beauty of Thy creation,
To study Thy laws, to learn Thy will, and to follow Thy ways,
That we, as fellow-workers with Thee,
May wisely plan and plant our plots,
Diligently till the soil, fertilize and prune the plants,
Prudently harvest and generously share Thy bounty,
Ever curbing and destroying evil, noxious and noisome growths,
While fostering zealously the fair and fruitful produce of our lands;
Till the whole earth become Thy paradise
And all men of every clime take up the glorious task of bringing in Thy harvest home,
Laboring faithfully under the yoke of good Husbandman,
The Owner of the vineyard, the Lord of harvest,
In whose blessed name we ask Thy blessing on all we do."
Amen.

St. Joseph

Those from St. Joseph who were guests at the wedding and reception of Miss Amy Lanius and Mr. William G. Oehmig, III, in Baton Rouge on April 21 included Mrs. Paul Buford, Mrs. Jack Crigler, Mrs. John Redditt, Mr. and Mrs. Fred Miller, Mr. and Mrs. Russell Ratcliff, Mr. and Mrs. Burton Wade, Miss Catherine Bondurant, Mr. Oliver Berry and Mr. Farrar Harper. At the breakfast given before the wedding the guests from St. Joseph were Mr. and Mrs. Fred Miller, Mr. and Mrs. Russell Ratcliff and Mr. Oliver Berry.

Mr. and Mrs. Marable Harper had as their guests over the Easter week-end their son, Mr. Farrar Harper, of Stateline, Miss., and their younger daughter, Miss Sophie Harper, of Monroe, La.

Mr. Dan Lindsay of Centreville, Miss., was a guest of relatives in St. Joseph for a brief visit recently.

Mrs. Lucille Watson entertained the Two-Table Bridge Club at the last April meeting. The card tables were placed in the play room at "Cross Keys," Mrs. Watson's beautiful plantation home. The spring theme was suggested in the lovely bouquet of pink and white gladioli and fern, an Easter gift. The games resulted in Miss Marion Curry winning the high score prize, Mrs. Thompson Clarke winning second prize and Mrs. John Hughes cutting the floating prize. A delicious salad course, iced coca-cola and cake was served at the tables, which were covered with gaily printed picnic cloths with napkins to match. Mrs. Edward Boyle and Mrs. Russell Ratcliff were guests.

Mrs. Charlie Young is visiting her sister, Mrs. Magruder Smith, for a week's visit.

Mrs. Albert Bondurant is visiting her son and daughter-in-law, Mr. and Mrs. Hughes Bondurant in Atlanta, Ga.

Mr. Prent Castle is arriving home early in May from San Diego, Calif. He has recently received an honorable discharge from the navy.

Marion

Miss Ernestine Gulley, a member of the WAVES, and who is stationed in New Orleans, spent Thursday at home.

Mr. and Mrs. Jack Kilpatrick and Mr. J. E. Roark were Sunday visitors in Ruston.

Billy Rae Bowen, who is in the Army, spent Saturday at home.

Miss Bessie Smith, who works in Monroe, spent a few days of last week here with her mother, Mrs. Lizzie Smith.

Lt. James Phillips, his wife and baby, are the guests of his parents, Mr. and Mrs. A. L. Phillips. He will be discharged from the Marines soon.

Mrs. B. K. Watson visited her mother and other relatives in Ruston Sunday.

Mr. James Smith of Shreveport was the recent guest of his mother, Mrs. Lizzie Smith.

Mr. and Mrs. R. L. Edwards of Rusk, Texas, spent several days of last week here with relatives and friends.

Mrs. B. C. Jacks is visiting in Toronto, Canada.

Mr. S. L. Reeves visited his son, Bryan E. Reeves, and family in Mt. Pleasant, Texas, Monday.

Mr. and Mrs. B. J. Green and son and Mrs. Eva Gulley were week-end visitors in DeRidder.

Miss Evelyn Gulley spent Saturday and Sunday with relatives at Truxno.

The Perfect Gift For MOTHER
MOTHER'S DAY MAY 12

Belle-Camp CHOCOLATES
An assortment for every taste
A package for every occasion.
STANDARD CANDY CO., NASHVILLE • BIRMINGHAM

BUY DELICIOUS, FRESH
BELLE CAMP CANDIES
AT
BELL'S PHARMACY
348 DeSiard Monroe, La.

Get a Good Supply Now for Holidays
BELL CAMP CANDIES
From
OUACHITA BANK CIGAR STAND

YES
we like to make loans
MAKING Personal loans is our business. The more times we say "Yes" the more business we do. Therefore, if you need extra cash—you can depend on our doing our best to say "yes" to you.
Loans made to men and women, on signature alone, furniture or auto. Small monthly payments—up to 18 months* to repay.
Don't borrow unnecessarily, but the next time you can use a loan give us a chance to say "Yes" won't you? Just come in or phone.
*Certain loans, for purchase of "restricted" articles limited to 12 mos.
LOANS—$10 to $900 or more
Personal FINANCE CO.
Look for this symbol on door or window
Vernon Adkins, Mgr.
213 Bernhardt Bldg.
2nd Floor
Phone 1288
Personal says YES • Personal says YES

Tallulah

Rev. and Mrs. John F. Kilpatrick and little son left Monday for a visit with relatives in Montgomery, Ala., Thursday.

Major and Mrs. Dowell Capshaw are guests of Mrs. Capshaw's parents, Mr. and Mrs. W. L. Rountree. They are leaving soon for Ft. Campbell, Ky., where Major Capshaw is stationed.

Mrs. R. G. Long, of Flushing, New York, is visiting her sister, Mrs. A. L. Sevier and Mr. Sevier.

Among the many delightful courtesies extended Miss Helen Leoty and Howard Sevier, whose marriage is of much interest to a wide circle of friends was a barbecue supper given by Mr. and Mrs. Rufus Yerger on Thursday evening.

The guests included, besides the honorees, Robert Cagnolatti, Miss Eunice Cagnolatti, Mr. and Mrs. Stuart Moberlet, Mr. and Mrs. Robert Todd, Mr. and Mrs. Earl Leoty, Mrs. Meadows, Mrs. E. B. Towne, Mrs. Lois Montgomery, Miss Geneva Rountree, Mr. and Mrs. W. E. Reenold, Mr. and Mrs. Francis Jordan, Mr. and Mrs. Dempsey McMullen, Mr. and Mrs. W. W. Ziegler, Miss Peggy Claughton, Mr. and Mrs. R. L. Bailey, Miss Leatrice McCready, Mrs. Barton Sevier, Trent Palmer, Miss Beta Sevier, Warren Sevier, Harry Holt, Miss Anne Bowie, Miss Mary Hilma Dale, Mrs. Harvey Benoit, Mrs. A. L. Sevier, Jr., Edward Williams and Joe Colligan.

Mr. and Mrs. Ed Nobles, of New Orleans, were recent guests of Mr. and Mrs. Myles Hopkins.

Members of the Tallulah High School band who received recognition at the music festival at Louisiana Tech recently were Jesse Lott, clarinet solo, very good, and Gene Wallace, drum major, excellent. The Tallulah Grammar School Band received the rank of very good by the judges.

Madison parish teachers who attended a conference of English teachers at Ruston on Friday were Superintendent J. R. Linton, Mrs. C. S. Pierce, Mrs. H. W. Burleigh, R. L. Moncrief, Mrs. A. M. Eisely, Mrs. R. E. Gilbert and Mrs. C. B. Claughton.

Representatives of the Woman's Society of Christian Service of the Methodist Church who attended the zone meeting of the organization in Newellton on Thursday were Mrs. D. H. Allen, Mrs. Norman Gayle, Mrs. Alton McCready, Miss Hazel Kathan and Mrs. G. E. Lanehart. Mrs. Lanehart gave the devotional for the meeting. Mrs. Claire Chenault presided and the Rev. C. M. Hughes gave a talk.

Mrs. W. G. Goza and her sons, Richard and Jeff, visited relatives in Bastrop Sunday.

Hugh Gilbert, of Louisville, Ky., visited his parents, Mr. and Mrs. R. E. Gilbert, over the week-end.

Mr. and Mrs. W. H. Harvey will leave Thursday for Norfolk, Va. They will be accompanied by their son, W. H. Harvey, Jr., and his bride of several months.

Mr. and Mrs. Cliff Adams left for Alexandria where they are attending the district Rotary convention. Mr. Adams is the new president of the Tallulah Rotary Club.

The Woman's Society of Christian Service of the Methodist Church met at the home of Mrs. W. D. Ziegler on Monday afternoon. Mrs. G. E. Lanehart gave the devotional and Mrs. Norman Gayle presided. An interesting playlet, "The Long Night Ends," was presented by Mrs. H. B. Staples, Mrs. John F. Kilpatrick, Mrs. W. G. Goza, Mrs. Byron Bailey and Mrs. W. E. Regenold.

Mrs. W. E. Regenold entertained with a bridge luncheon complimentary to the bride-elect, Miss Helen Leoty. The guests were Miss Leoty, Mrs. Hugh Montgomery, Mrs. Frank Thomas, Mrs. Francis Jordan, Mrs. C. B. DeMoss, Mrs. A. L. Scales, Mrs. W. W. Ziegler, Mrs. Rufus Yerger, Miss Anne Bowie, Miss Beta Sevier, Mrs. Dempsey McMullen, Mrs. Earl C. Leoty, Mrs. Alice Meadows, Mrs. R. G. Long and Mrs. Richard Almond.

A family dinner party honoring Miss Helen Leoty and Howard Sevier was given by Mr. and Mrs. H. W. Lee on Sunday evening.

CHANGE DATE OF NEVILLE'S PLAY

The senior class play to be given by Neville High School will not be, as originally planned, on May 9, but will be given on Tuesday, May 14.

The change in dates was made necessary because of a conflict with other programs announced.

The daily weather map of the United States was first published by the government in 1871.

HEAR
CHAS. C. FULLER
In His
Old Fashioned Revival Hour
Each Sunday
KMLB 8:30 to 9:30 A. M.

SPECIAL WARD WEEK PURCHASE
Make-up Case
• Full Mirror in Lid!
• Shirred Pocket Inside!
• OPA Ceiling Price $6.70!
4.98 PLUS TAX
Priced for Ward Week at only $4.98! Smart looking accessory case—Keratol covered with rich, expensive leather-grain appearance! It's lined beautifully in rayon and has a stylish white plastic handle. Roomy enough (11x7¼x7¼ in.) to carry cosmetics, lingerie, and toilet articles on overnight visits! Comes in maroon, blue, and brown. Get yours NOW at Wards while they last!
Montgomery Ward
124 N. Third St. Phone 6000

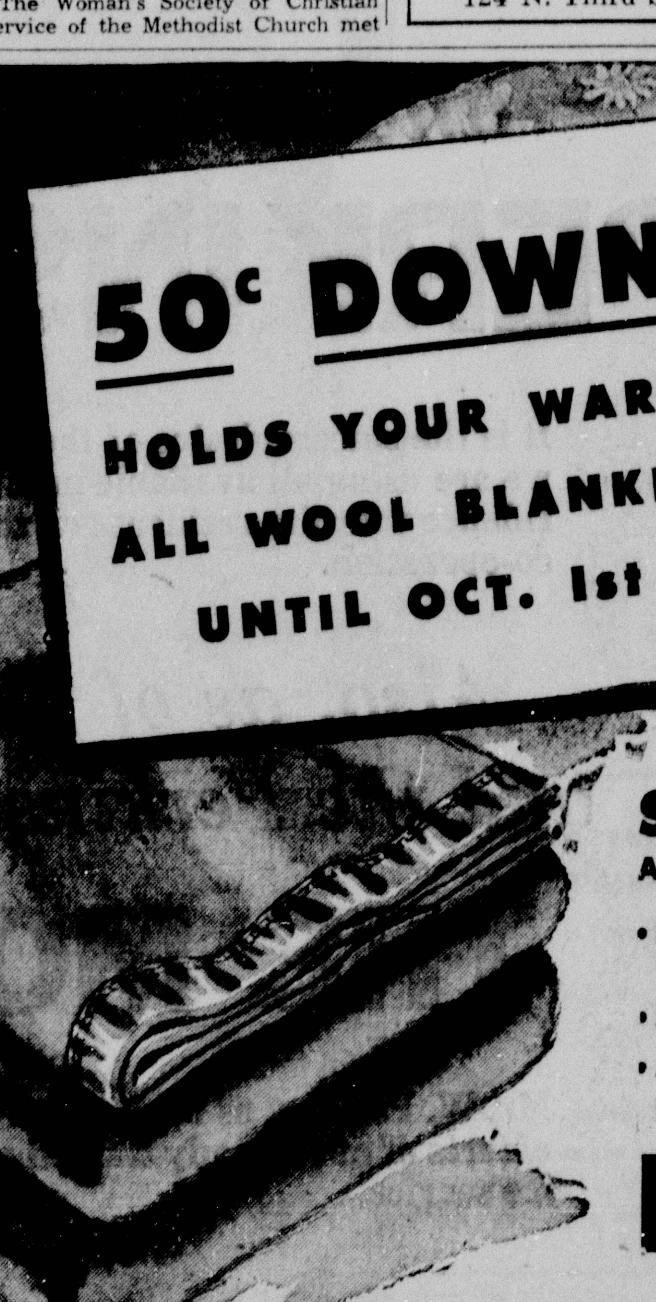
50c DOWN*
HOLDS YOUR WARM ALL WOOL BLANKET UNTIL OCT. 1st
Sale! JACQUARD WEAVE ALL WOOL BLANKETS
• Fleecy, all virgin wool. Amuno-treated to resist moth damage.
• A husky 5 lbs. in weight, 72x84.
• All-over floral pattern in blue, green, rose. Whip-stitched edges.
13.50 Regularly 14.98
AMUNO-TREATMENT
Revolutionary Amuno-treatment insures blankets against moth damage for Five Years. Wards will replace any blanket so damaged during this period.
SOLID COMFORT IN ALL WOOL SOLID COLOR BLANKETS
• All virgin wool in solid blue, rosedust, cedarose, green. Rayon satin binding.
• Extra size, 72x90; Cosy 4 lbs. weight.
• Amuno-treatment insures against moth damage under Five Year guarantee.
9.98 Sold Nationally at 10.95
*Pay 50c Down Plus Regular Monthly Payments
Montgomery Ward
124 North Third St. Phone 6000

A STATEMENT TO THE PUBLIC

As of the Date of May 1st, 1946

PERKINS ICE SERVICE, INC.

Has Purchased

The Entire Holdings Known As

LOUISIANA ICE SERVICE

INCLUDING
- Cold Storage & Freezer Locker Plant
- All Trucks, Routes and Equipment
- Building, Machinery and Real Estate

and It Will Be Operated in the Future as:

PERKINS ICE SERVICE, INC.

It is the sincere desire of the officers of this company to endeavor to improve the ice service to our patrons and we are using all available manpower, equipment and facilities to accomplish this desire. We appreciate the confidence that the residents of the Twin Cities have shown in us and sincerely solicit your continued good will and co-operation.

Also, as of This Date, the Perkins Ice Service, Inc. and the Perkins Ice Company Will Become a Member of

THE MONROE ICE DELIVERY

Mr. W. Perkins, as head executive member of this delivery service organization and with the help and diligent efforts of our already trained and training forces, will strive to improve and to give its users a more satisfactory ice service.

PERKINS ICE SERVICE

Incorporated

W. Perkins, President --- Mrs. Emma Lou Perkins, Vice-President --- H. G. Frazer, Secretary-Treasurer

Main Office, 3000 Lee Ave., Monroe, Phones 1616-3163 and 521 Trenton St., W. Monroe, Phones 95-96

MRS. A. S. GUNTER TALKS ON YOUTH CONSERVATION BEFORE WELCOME BRANCH CLUB MEMBERS

The Welcome Branch Book Club met Wednesday afternoon at the home of Mrs. Claude Holly with Mrs. R. H. Dollar as co-hostess. The president, Mrs. H. V. Collins, presided over the business session.

Mrs. Zell Smith, the program chairman, presented the program and introduced Mrs. A. S. Gunter whose subject was "Youth Conservation the Nations Need."

The success or failure of the movement for the conservation of American youth depends on many factors and among those none is more important than the attitude with which adults approach young people.

"Conservation of youth" is a telling phrase. If we are to conserve the invaluable resources embedded in youth we must enroll many citizens who are prepared to dedicate themselves to the task of breathing life into facts.

Club women can exercise great influence in bringing about closer ties between the school and the community. They can throw their weight behind the use of the school plant and staff for community purposes. They can also carry on a vigorous and continuous campaign to inform the general public about the importance of effective education for the children and youth of the community. Through the local radio, forums, newspapers, study groups and the rank and file of adults can be made to realize what [illegible] is, what it does, and what it should and can mean to the lives of their children.

Mrs. E. E. Lawson gave an interesting review of the book "Anna and the King of Siam" by Margaret Landon.

Though stranger than most imaginative fiction "Anna and the King of Siam" is a true story, based on authentic records of an English-woman's amazing adventures at an oriental court.

It lays bare the splendor, evil and comedy, throne and dungeon, harem and pageant, concudine and Amazon of a fabulous court ruled by the last of the Oriental despots.

Margaret Landon, the author, lived in Siam for ten years, where she not only found her materials but came to know intimately it's sights and sounds and very smells. She based her facts from old Siamese records, private diaries, letters and the actual writings published seventy years ago of Anna Leonwens herself, called "The English Governess at the Siamese Court." The Siamese government did everything in their power to keep it from being published and even tried to buy the edition to prevent it's distribution.

During the year 1860 when King Mongkut felt the impact of Western imperialisms and knowledge he engaged Anna Leonwens, a proud English-woman, former wife of a young British army officer, who had died suddenly, to teach English to his many children and favorite concubines, and to write his amazing letters to foreign rulers and diplomats. Her most important pupil was the young prince who became Siam's most progressive king, who learned from her about Abraham Lincoln and later abolished slavery and made many reforms because of her teachings.

But the story is mostly that of the thousands of women in and about the royal palace, whom Anna befriended and saved from disaster—or could not save.

During the ensuing social hour the hostesses served delicious refreshments to the following members and guests: Mr. F. E. Black, Mrs. J. Norman Coon, Mrs. A. S. Gunter, Mrs. J. G. Hicks, Mrs. G. D. Holland, Mrs. H. D. Holmes, Mrs. E. E. Lawson, Mrs. H. V. Collins, Mrs. J. D. Petty, Mrs. George Phebus, Mrs. Zell Smith, Mrs. C. S. Swain, Mrs. J. E. McConnell, Mrs. E. A. Porter, Mrs. W. B. Wheelis and Mrs. L. J. Mulhern.

* * *

Mrs. Sallie Zufall, worthy matron of the Dixie Chapter, E. O. S., was the honoree of a surprise birthday party, given in the lovely home of Mrs. Ruby Sager, 204 Roseland, with Mrs. Sager and Mrs. Virginia Newman, affectionately known as "Grandma Newman," hostesses.

To make the surprise more complete Mrs. Zufall had, earlier in the evening, been invited to dinner by her friends, Mrs. E. A. Williamson and Mrs. J. K. Thurman, who also presented her with lovely gifts of china. After dinner, at a time specified by the hostesses and members of the Dixie Chapter, O. E. S., Mrs. Zufall was asked by her friends to drive with them to Mrs. Sager's home on pretext of business. She was agreeably surprised when she walked into Mrs. Sager's spacious living room, decorated with beautiful flowers, to find herself surrounded by the members of the Dixie Chapter, who immediately greeted her with the song "Happy Birthday." This song was followed by several others, and, special numbers were rendered by Mr. E. M. Wooten, accompanied at the piano by Miss Geneva Castles.

Delicious refreshments were served from a table overlaid with a handsome lace cloth in the center of which was a crystal flower bowl overflowing with asters and sweet peas.

Following the serving of refreshments members of the Dixie Chapter, E. O. S., presented Mrs Zufall with lovely gifts of silver.

TWIN ELMS IS SETTING FOR BEAUTIFUL GARDEN PARTY IN HONOR OF MRS. C. REICHLER

Among the numerous courtesies extended Mrs. Charles Reichler of Friburg, Switzerland, the former Winnie Graham Breard, during her visit in this city, was the informal morning party given at "Twin Elms" by Mrs. Credille Calhoun in Edgewater Gardens.

The beautiful gardens with the lawn sloping to the bayou's edge was the setting in which Mrs. Calhoun and Mrs. Reichler greeted the guests, intimate friends of the guest of honor. For this occasion Mrs. Reichler wore an imported model. Mrs. Calhoun was attired in blue chiffon seersucker. Both wore lovely chaplets of Cecile Brunner roses in their hair.

Artistically depicting the season of the year, May baskets were used, with a huge oblong green flower basket containing yellow lilies, roses and blue iris, the central table decor. Smaller matching baskets were used in serving tiny hot biscuits with grilled bacon and a variety of confections. Frosted drinks were passed in a basket of ice cubes in which were frozen full blown crimson roses.

The conversation revolved around Mrs. Reichler's travels abroad and her recent marriage in Switzerland. Mrs. Reichler will return to Switzerland the latter part of this month. Intimate friends of the guest of honor were present on this occasion.

* * *

Tryouts for the last Little Theatre play of the season, "My Sister Eileen," under the direction of Lorenzo Smith, will be held this afternoon at 2:30 o'clock and Monday night at 7:30 o'clock in the Little Theatre work shop at the Neville High School.

* * *

Friends have just received the following interesting announcement:

Mr. and Mrs. Lawrence Joseph Hulin announce the marriage of their daughter, Gwendolyn Joyce, to Mr. Howard Jackson Smith on Thursday, April 18, 1946, Monroe, Louisiana.

LOANS
ANY AMOUNT
ON ANYTHING OF VALUE
MOTORS SECURITIES COMPANY, INC.
500 Walnut Street

FREE!! CAMERA-FILM OFFER

1946 "CHAMPION" MODEL
Color Candid Type Camera

$3.98 Postage Paid

Includes 2 rolls of No. 127 film FREE

- Takes full NATURAL COLOR pictures indoors or outdoors.
- Takes 16 black-and-whites on ordinary No. 127 8-exposure roll.
- New film track brings entire picture to sharp focus.
- Equipped with GENUINE Simpson lens.
- Fixed focus! Exposure automatically correct at all times.
- Precision built—fool proof.
- Attractively boxed.

Compare Our Size 5" Long

COLOR Candid Type CAMERA

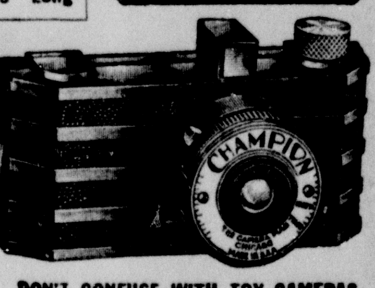

DON'T CONFUSE WITH TOY CAMERAS
Guarantee with each camera

RUSH money-order, save C.O.D. fees. IMMEDIATE SHIPMENT

K & K SALES COMPANY
534 Pittsburgh Life Bldg. Dept. B3 Pittsburgh 22, Pa.

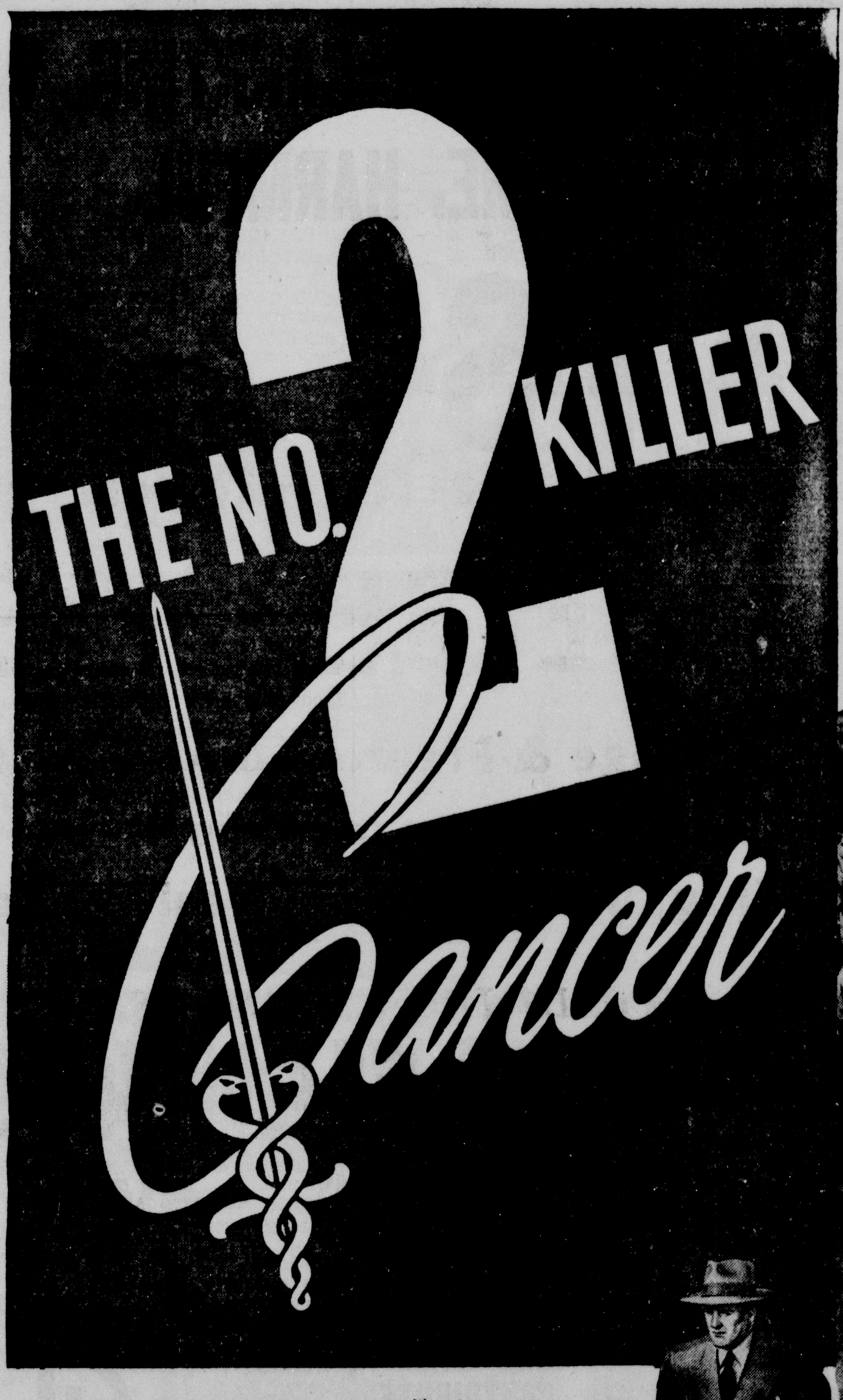

175,000 men, women and children are doomed to die this year of cancer . . .
UNLESS WE DO SOMETHING ABOUT IT

From Pearl Harbor to V-J Day, 294,000 Americans were killed by the Nazis and Japs. During the same period, 607,000 Americans were killed by cancer.

Faced by such an appalling death toll, we must unite for action!

YOUR PART IN THE ATTACK

Protect yourself and your loved ones by seeing your doctor at least once a year. Learn and be on the alert for cancer's danger signals.

Next, support the work of the American Cancer Society.

This year, through grants to be made by the Society, The National Research Council will begin a comprehensive, nation-wide research program as intensive as the one which resulted in the atomic bomb.

The several millions of dollars to finance this comes from voluntary contributions to the American Cancer Society.

PROTECT YOURSELF!
CANCER'S DANGER SIGNALS

1. Any sore that does not heal, particularly about the tongue, mouth or lips.
2. A painless lump or thickening, especially in the breast, lip or tongue.
3. Progressive change in the color or size of a wart, mole or birthmark.
4. Persistent indigestion.
5. Persistent hoarseness, unexplained cough, or difficulty in swallowing.
6. Bloody discharge from the nipple or from any of the natural body openings.
7. Any radical change in normal bowel habits.

No. 6

© American Cancer Society, 1946

Mail All Donations to Roy Q. Cole, Monroe, La.

GUARD THOSE YOU LOVE... GIVE TO CONQUER CANCER

This Ad Brought to You in the Interest of the Cancer Fight by

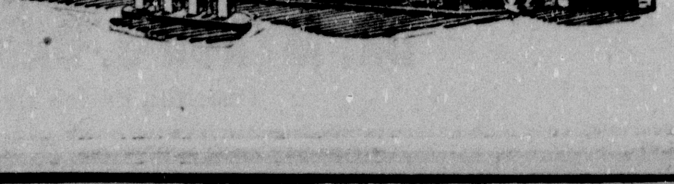

McCAIN-RICHARDS INC.

Largest Ford Dealer In Louisiana

HERE IS THRILLING NEW HOPE

MAKE THIS EASY 7-DAY TEST

DO YOU WANT . . .
LONGER HAIR?

★ THEN TRY THIS PROVEN EASY SYSTEM ON YOUR HAIR ★ ★ ★ ★
Helps Prevent Brittle Ends Breaking Off!

● BRUNETTES, BLONDES, TITIANS!
Just try this system on your HAIR 7 days and see if you're really enjoying the pleasure of Longer Hair that so often captures Love and Romance.

HAIR MAY GET LONGER
when scalp and hair conditions are normal and the dry, brittle, breaking off hair can be retarded by supplementing the natural hair oils, it has a chance to get longer and much more beautiful. Just try the easy JUELENE System 7 days and let your mirror prove results. Your money back if not delighted. See if Juelene's tendency to help your hair to become softer, silkier, more lustrous than it has been—in just one short week helps your hair gain flattering beauty.

MARVELOUS HELP FOR DRY HAIR
Just mail the convenient introductory coupon. Take advantage of this Fully Guaranteed Introductory Offer today, and know at last the happiness of possessing really lovelier hair and be envied by so many.

If You Do Want Longer Hair Mail Introductory Coupon!

JUEL COMPANY, Dept. A-818
4727 North Damen, Chicago 25, Illinois
Yes, I want easy-to-manage, longer hair. I will try the JUELENE SYSTEM for 7 days. If my mirror doesn't show satisfactory results, I will ask for my money back.
☐ I am enclosing $1.00.
☐ Send C.O.D. plus postage.

NAME ____________
ADDRESS ____________
CITY ________ STATE ____

WAR DECLARED!

BY THE CITIZENS OF MONROE AND WEST MONROE ON

100,000 FILTHY, DISEASE BEARING, INSECT CARRYING, WASTEFUL, DESTRUCTIVE, LOATHESOME, HARMFUL

RATS

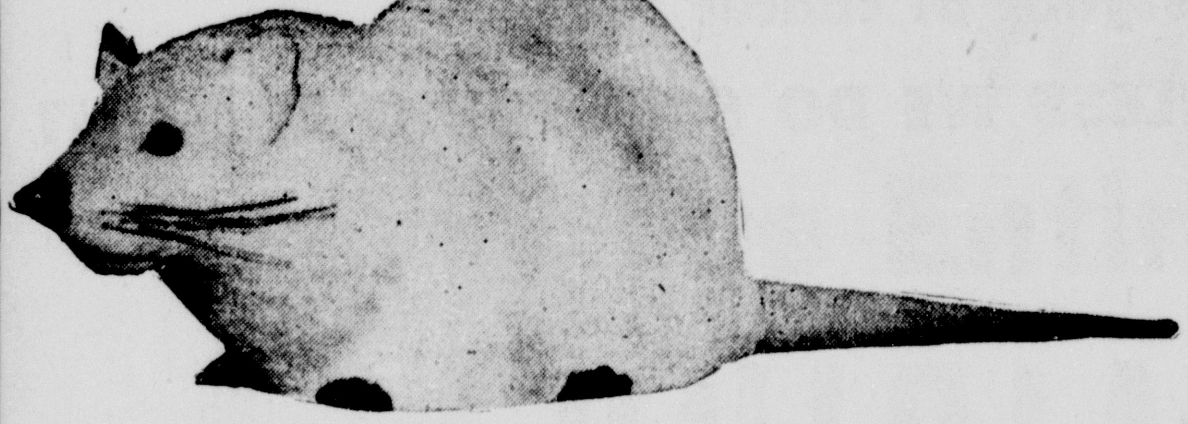

To get rid of these harmful, destructive rats, two Twin-City-wide campaigns will be conducted this year—one in June and the second in November by the Ouachita Parish Health Department. In each campaign every single one of the 10,600 homes, all vacant lots, levees, etc., will be thoroughly and systematically poisoned under expert supervision with Red Squill which kills rats only. Every business and commercial establishment will be poisoned several times during each campaign with "1080," a deadly liquid especially palatable to rats.

In these two poisoning campaigns, your own rats will be killed, and better still, your neighbors' rats will also be killed, and won't re-infest your premises again.

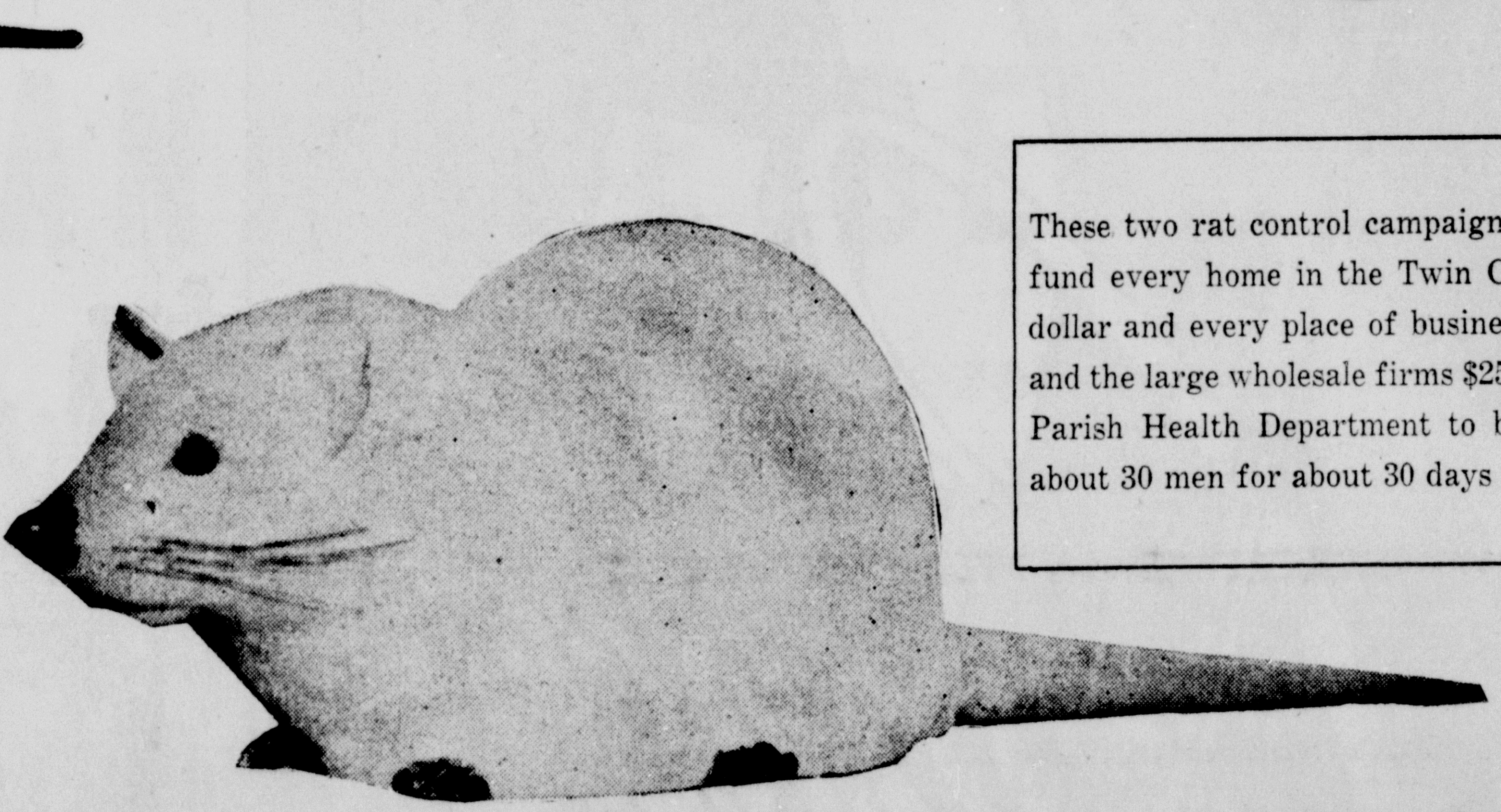

These two rat control campaigns will cost $8,000. To raise this fund every home in the Twin Cities is asked to contribute one dollar and every place of business is asked to contribute $5-$10, and the large wholesale firms $25. This money will be used by the Parish Health Department to buy poison, bait, and to employ about 30 men for about 30 days in each of the two campaigns.

THESE TWO RAT CONTROL CAMPAIGNS WILL COST $8,000.00

TO RAISE THE FUND EVERY HOME IN THE TWIN CITIES IS ASKED TO CONTRIBUTE . . . ONLY $1

BUSINESS FIRMS ARE ASKED TO CONTRIBUTE . . . . $5.00 & $10.00

LARGE WHOLESALE FIRMS ARE ASKED TO CONTRIBUTE $25.00

You can't buy rat poison and thoroughly poison your own home premises twice for one dollar, hence this deal is a real bargain for the home owner. It's also a bargain for the businessman. You can't get rid of your rats by yourself. If you kill your own rats, in a week or two you are re-infested by your neighbors' rats. Only a Twin-City-wide campaign will do the job.

MONEY RAISING CAMPAIGN DATES MAY 6-10, 1946

During those dates one hundred business men will call on their neighbors to get their donations to kill their rats and their neighbors' rats.

The Twin City P.-T. A. Council, with its thirteen P.-T. A.'s with hundreds of fine ladies will call on all white home occupants to get their one dollar subscriptions. In colored sections group captains, block captains, P.-T. A. members, church and civic leaders will solicit colored homes and business establishments.

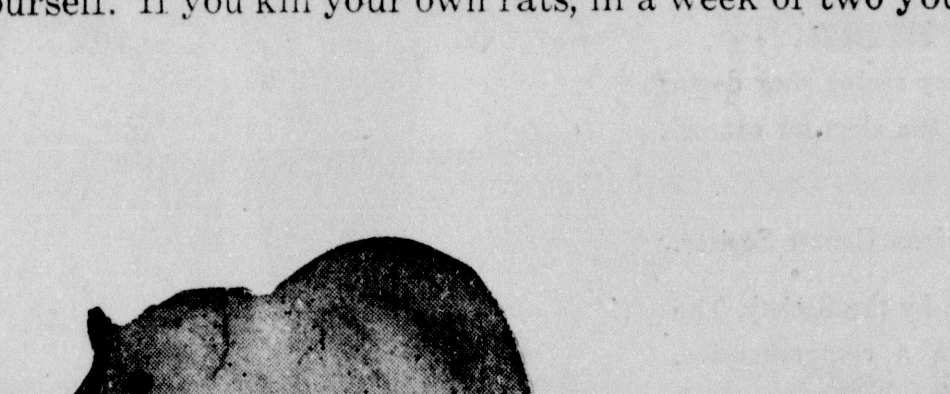

RAT POISONING CAMPAIGN MONTHS OF JUNE AND NOVEMBER

85% of our rats will be killed in the first poison campaign in June, states Dr. Barker, Health Director. In November, we will get 85% of the remaining 15% left in June, including adults and those left in nests in June before they reach the reproductive stage.

Let's support this program with enthusiasm and our money. The cost is small. The benefits are large. Let's kill those despicable, filthy rats.

Sponsored by Twin City P.-T. A. Council, Chamber of Commerce Health Committee, Merchants' Division Chamber of Commerce and Ouachita Health Department.

MRS. F. C. BENNETT, PRESIDENT
Twin City P.-T. A. Council

HENRY HARTMAN, CHAIRMAN
Chamber of Commerce Health Committee

E. N. THOMPSON, CHAIRMAN
Wholesale Division

C. HOLLEY, CHAIRMAN
Merchants' Division, Chamber of Commerce

JOE F. SMITH, CHAIRMAN
West Monroe Division

DR. MYRON J. BARKER, DIRECTOR
Ouachita Parish Health Department

23 Leading Comics

Monroe Morning World

23 Leading Comics

SUNDAY, MAY 5, 1946

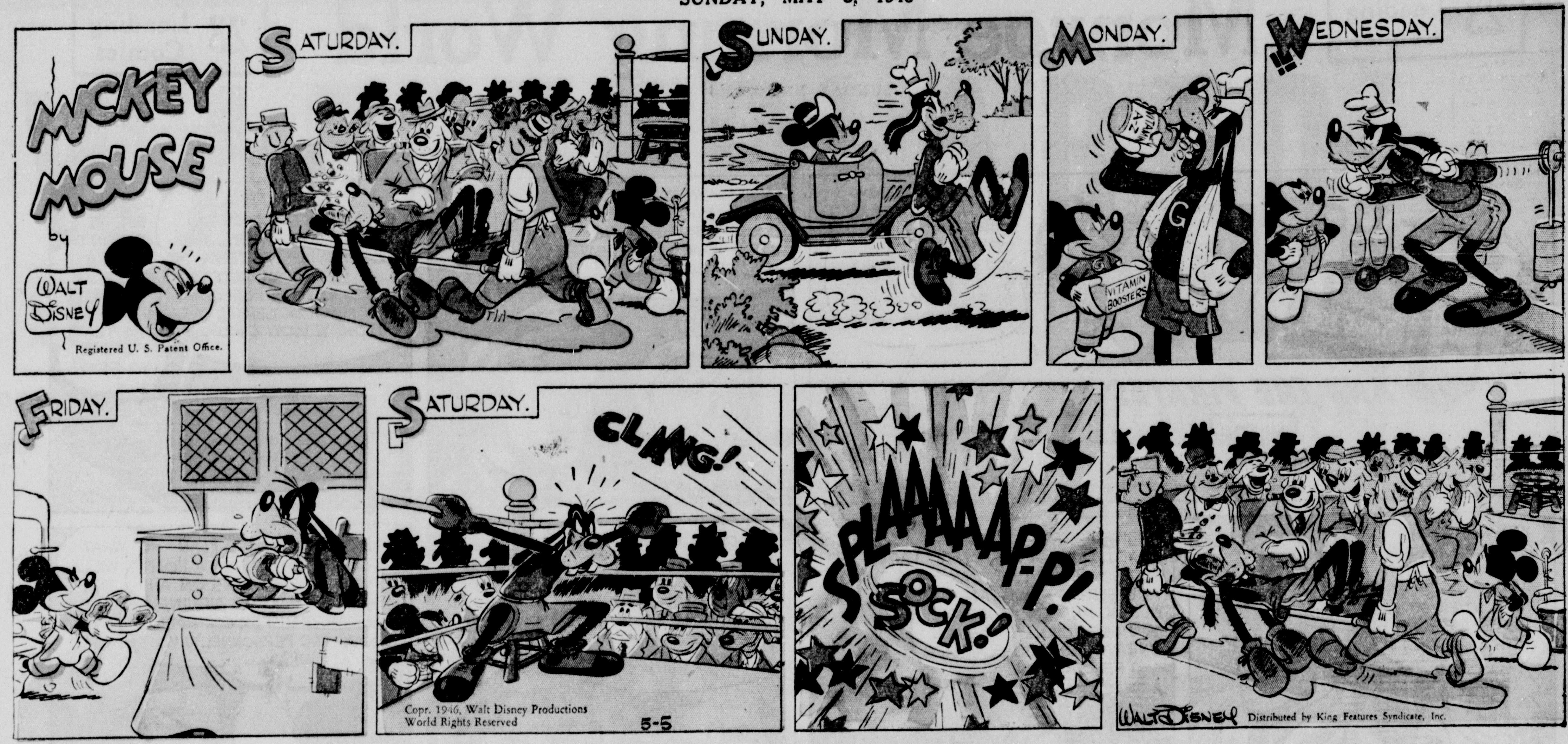
MICKEY MOUSE
by
WALT DISNEY
Registered U. S. Patent Office.
SATURDAY.
SUNDAY.
MONDAY.
VITAMIN BOOSTERS
WEDNESDAY.
FRIDAY.
SATURDAY.
CLANG!
SPLAAAAAAP-P!
SOCK!
Copr. 1946, Walt Disney Productions
World Rights Reserved
5-5
WALT DISNEY Distributed by King Features Syndicate, Inc.

Registered U. S. Patent Office.
The KATZENJAMMER KIDS by Knerr
PYGMALION ONCE BROUGHT A STATUE TO LIFE!--WOULDN'T IT BE WONDERFUL IF WE COULD DO THE SAME WITH THIS ONE OF YOU, MRS. KAY?
TWO MAMAS? HOW NICE!
?
VOT DO YOU SUPPOSE A STATUE SAYS V'EN IT FOIST COMES TO LIFE?
IN DESE DAYS,--"DING-BOOZLE DER LUCK!" NO DOUBT!
HOWDY, MRS. KAY? I ISS YOUR STATUE VOT A MAGICIAN CHUST BROUGHT TO LIFE!
HIMMEL! I MUST HAF BEEN ASLEEP--MAYBE I AM STILL DREAMING!
MY! SUCH A HOMELINESS! UND VOT A FUNNY LOOKING BEEZER!
HUH?
LOOKOUT HOW YOU TALK ABOUT YOUR FACE!--REMEMBER, IT ISS MINE, TOO!
HM!
OH, PARDON ME!
NOW, LADIES, SINCE YOU ARE DOUBLES YOU MUST LEARN TO GET ALONG PEACEFULLY TOGETHER!
?
?
YOU MEAN?
JUST THINK! WITH TWO OF YOU TO DO THE HOUSEWORK, EACH ONE WILL ONLY HAVE TO DO HALF AS MUCH!
DOT'S RIGHT!
I HOPE THAT WILL BE A LESSON TO THEM!
--UND CHUST DON'T TRY TO SHOIK YOUR SHARE!
?
?
Copr. 1946, King Features Syndicate, Inc., World rights reserved.
5-5
Knerr-46

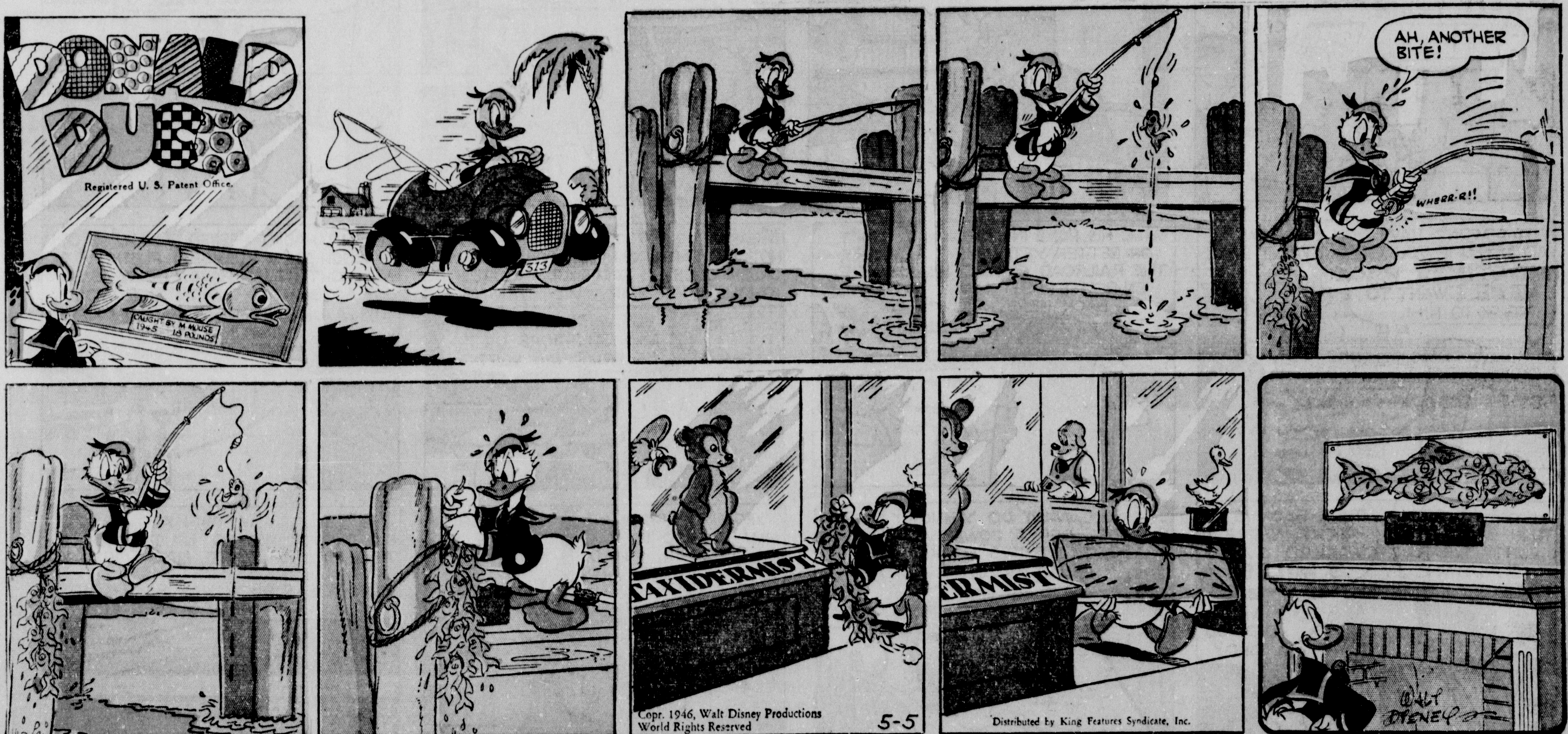
DONALD DUCK
Registered U. S. Patent Office.
CAUGHT BY M. MOUSE 1945 18 POUNDS
313
AH, ANOTHER BITE!
WHERR-R!!
TAXIDERMIST
DERMIST
Copr. 1946, Walt Disney Productions
World Rights Reserved
5-5
Distributed by King Features Syndicate, Inc.
WALT DISNEY

OUR BOARDING HOUSE — MAJOR HOOPLE

T. M. REG. U. S. PAT. OFF.

Tarzan
by Edgar Rice Burroughs
ORDERED BY THEIR VAMPIRE GODDESS, THE ANCIENT ONES TOOK THE APE-MAN DOWN INTO THE BLACK DEPTHS BELOW THE TEMPLE.
IN A TOMB-LIKE CELL THEY SECURED HIM TO A STONE SLAB WITH IRON MANACLES.
WITH APPARENT UNCONCERN, TARZAN WATCHED THE MUMMY-MEN SEAL THE TOMB'S ENTRANCE WITH STONE AND MORTAR.
IN A LAST APPEAL, TULA GAVE TARZAN HIS CHOICE BETWEEN LOVE OR DEATH. HIS ONLY ANSWER WAS A LOOK OF CONTEMPT.
THE JUNGLE MAN STRUGGLED TO RELEASE HIMSELF. HIS ONE HOPE WAS TO GET FREE BEFORE THE MORTAR HARDENED.
AT LAST HIS MIGHTY SINEWS SNAPPED THE IRON BANDS THAT HELD HIM....
....AND MOMENTS LATER HE WAS FREE!
THROUGH A MAZE OF SILENT, MUSTY CORRIDORS HE TRAVELED IN HIS SEARCH FOR AN EXIT.
ACCUSTOMED TO TROPICAL HEAT, THE APE-MAN SHIVERED IN THE DAMP COLDNESS. THE EERIE, DEATH-LIKE ATMOSPHERE OPPRESSED HIM.
791 5-5-46
Distr. by United Feature Syndicate, Inc.
INSIDE A GREAT CHAMBER, HIS HEART STOOD STILL IN AWE OF A DREADED SOMETHING!
THEN HE KNEW THE SECRET OF THE STRANGE MUMMY-MEN. THEY WERE VAMPIRES--THE UNDEAD--SLEEPING HERE IN THE DAYTIME!
NEXT WEEK-
THE TRAP!

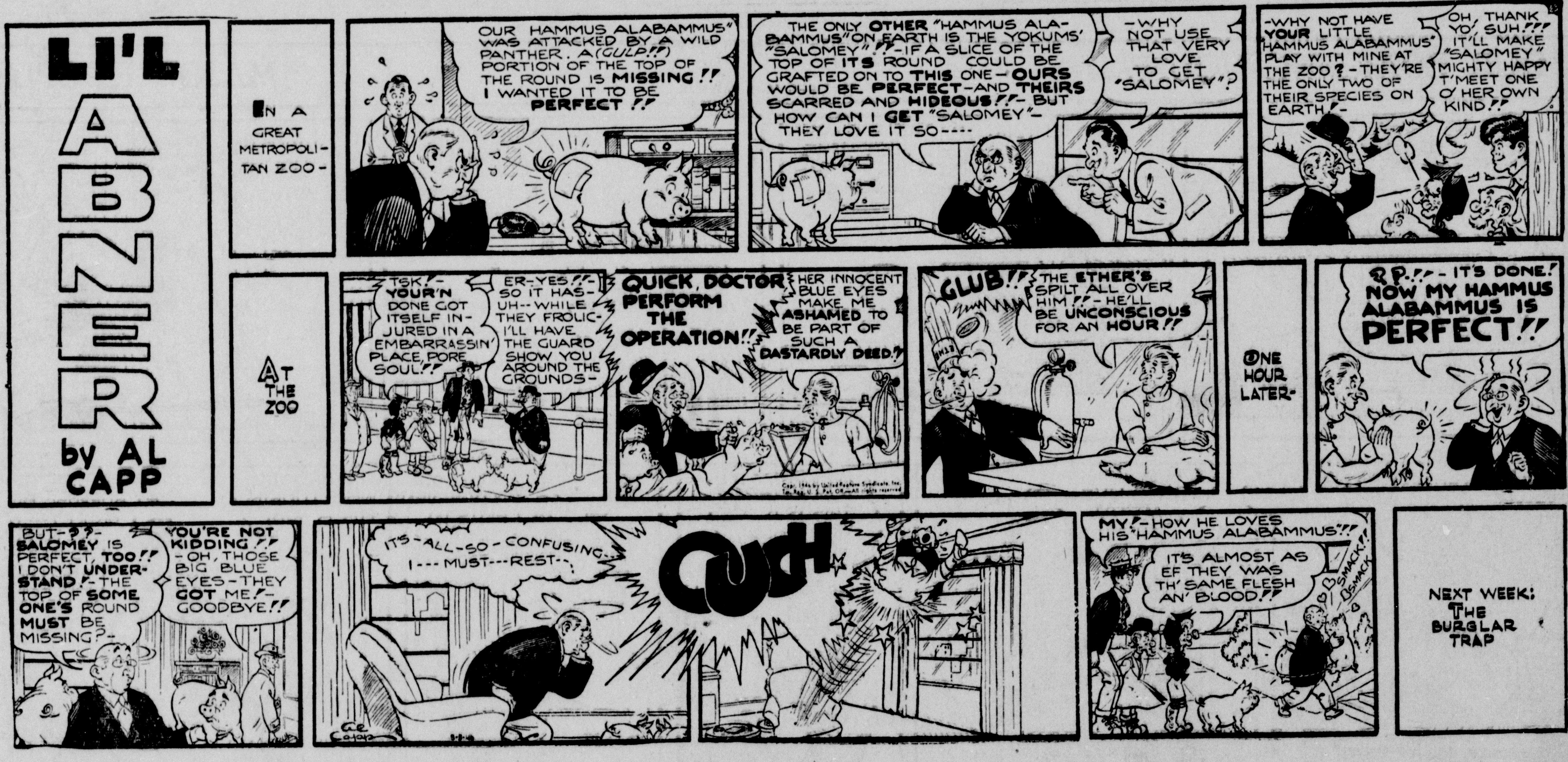
LI'L ABNER
by AL CAPP
IN A GREAT METROPOLITAN ZOO-
OUR HAMMUS ALABAMMUS" WAS ATTACKED BY A WILD PANTHER. A (GULP!!) PORTION OF THE TOP OF THE ROUND IS MISSING!! I WANTED IT TO BE PERFECT!!
THE ONLY OTHER "HAMMUS ALABAMMUS" ON EARTH IS THE YOKUMS' "SALOMEY"!!-IF A SLICE OF THE TOP OF ITS ROUND COULD BE GRAFTED ON TO THIS ONE-OURS WOULD BE PERFECT-AND THEIRS SCARRED AND HIDEOUS!!-BUT HOW CAN I GET "SALOMEY"-THEY LOVE IT SO----
-WHY NOT USE THAT VERY LOVE TO GET "SALOMEY"?
-WHY NOT HAVE YOUR LITTLE "HAMMUS ALABAMMUS" PLAY WITH MINE AT THE ZOO?-THEY'RE THE ONLY TWO OF THEIR SPECIES ON EARTH!-
OH, THANK YO', SUH!!! IT'LL MAKE "SALOMEY" MIGHTY HAPPY T'MEET ONE O' HER OWN KIND!!
AT THE ZOO
TSK!-YOUR'N DONE GOT ITSELF INJURED IN A EMBARRASSIN' PLACE, PORE SOUL!!
ER-YES!!-SO IT HAS-UH--WHILE THEY FROLIC-I'LL HAVE THE GUARD SHOW YOU AROUND THE GROUNDS-
QUICK, DOCTOR PERFORM THE OPERATION!!
HER INNOCENT BLUE EYES MAKE ME ASHAMED TO BE PART OF SUCH A DASTARDLY DEED!!
Copr. 1946 by United Feature Syndicate, Inc. Tm. Reg. U. S. Pat. Off.—All rights reserved
GLUB!!
THE ETHER'S SPILT ALL OVER HIM!!-HE'LL BE UNCONSCIOUS FOR AN HOUR!!
ONE HOUR LATER-
?P.!!-IT'S DONE! NOW MY HAMMUS ALABAMMUS IS PERFECT!!
BUT-??-SALOMEY IS PERFECT, TOO!! I DON'T UNDERSTAND!-THE TOP OF SOME ONE'S ROUND MUST BE MISSING?
YOU'RE NOT KIDDING!!-OH, THOSE BIG BLUE EYES-THEY GOT ME!-GOODBYE!!
IT'S-ALL-SO-CONFUSING-I---MUST---REST--
OUCH
MY!-HOW HE LOVES HIS "HAMMUS ALABAMMUS"!!
IT'S ALMOST AS EF THEY WAS TH' SAME FLESH AN' BLOOD!!
SMACK!! SMACK!!
NEXT WEEK: THE BURGLAR TRAP

Registered U. S. Patent Office.
The PHANTOM by LEE FALK and RAY MOORE
A NATIVE VILLAGE IS STAMPEDED BY AN ELEPHANT HERD!
AMAZING---THOSE ELEPHANTS SEEM TO KNOW WHAT THEY'RE DOING! WORKING AS A TEAM--TO DESTROY THAT VILLAGE!
SOMEBODY'S RIDING THAT ELEPHANT!
CAN IT BE---THE KING OF BEASTS?
BANK
STOP! OR I'LL SHOOT!
THE ORDER GOES UNHEEDED! ELEPHANT AND RIDER CRASH INTO THE VILLAGE BANK!
WHAT'S THIS?--A NEW TYPE OF SAFE-CRACKING?
CAUGHT YOU RED-HANDED, MR. KING OF THE BEASTS!
5-5
WELL I'LL BE--! AN APE!!
Copr. 1946, King Features Syndicate, Inc., World rights reserved.
ANOTHER SERVANT OF "THE KING OF THE BEASTS?"

BLONDIE
by CHIC YOUNG
Registered U. S. Patent Office.
THE BOSS HAS RELATIVES VISITING AND HE HASN'T HAD A GOOD NIGHT'S SLEEP IN TWO WEEKS
OH, THE POOR DEAR
I'LL FIX UP OUR SPARE ROOM FOR YOU AND SEE THAT YOU GET A GOOD REST TONIGHT
MY HANDS ARE SO SHAKY, PEOPLE THINK I'M WAVING TO THEM
WE'RE ALL GOING TO BED SO THE HOUSE WILL BE ABSOLUTELY QUIET FOR YOU, BOSS
GEE, THIS IS A NICE, SOFT BED, DAGWOOD!
Z-Z
IT'S TIME TO GET UP DEAR, AND GO IN AND WAKE UP MR. DITHERS
IT WAS REAL QUIET HERE LAST NIGHT--I'LL BET HE HAD A GOOD REST
ZZ
THE PUPS PUSHED HIM OUT OF BED AND HE SPENT THE NIGHT SLEEPING ON THE FLOOR
OH, MY GOODNESS! YOU'LL LOSE YOUR JOB
HE'S STILL SOUND ASLEEP ON THE FLOOR!
MAYBE WE CAN LIFT HIM BACK ON THE BED WITHOUT WAKING HIM
SH-H-- QUIET
Z Z Z
YOO-HOO. MR. DITHERS! IT'S TIME TO GET UP! YOO-HOO!
Z Z
THAT WAS THE BEST NIGHT'S SLEEP I'VE HAD IN TWO WEEKS!! CAN I RENT THAT ROOM?
CHIC YOUNG
5-5
Copr. 1946, King Features Syndicate, Inc., World rights reserved.

BRINGING UP FATHER by GEO McMANUS
Registered U. S. Patent Office.
I'M SO HAPPY TO KNOW THAT YOU ARE GOING TO CALL ON MR. WINSOR LOOZES--PRESIDENT OF THE CLAM SHELL PULVERIZING COMPANY.!!
I WONDER WHAT HE WANTS TO SEE ME ABOUT?
I'D LIKE TO SEE MR WINSOR LOOZES!!
HE'S A VERY BUSY MAN-HAVE YOU AN APPOINTMENT?
HE SAYS HE HAS AN APPOINTMENT!
THE NAME IS MR. JIGGS!
VERY GOOD! WHAT IS THE NATURE OF YOUR VISIT? AND STATE YOUR AGE-ARE YOU A CITIZEN? AND HOW LONG HAVE YOU BEEN IN BUSINESS?
AND HE CLAIMS HE KNOWS MR. WINSOR LOOZES!
YES-AN' I KIN PROVE IT!!!
PARDON ME-BUT HAVE YOU YOUR IDENTIFICATION CARD WITH YOU?
DO YOU HAVE TO BE VACCINATED TO SEE HIM?
TAKE THIS GENTLEMAN TO THE SIXTH FLOOR AND ANNOUNCE HIM!!!
THIS WAY-SIR-
YEAH-I'M MR. JIGGS TO SEE MR. LOOZES!!
UM-
UH-UM!
SO!!
ALL RIGHT-HAVE HIM ESCORTED TO HIS OFFICE-
WELL-I'M GLAD TO SEE YOU-AN' YOU OUGHTA BE GLAD TO SEE ME-I THOUGHT I'D NEVER GIT IN HERE-
YES-YOU'RE JUST THE MAN I WANT TO SEE-I KNOW YOU CAN TELL ME WHAT TO DO!
GEO McMANUS
GO ON-PLAY!!
NOW-WOULD IT BE WISE FOR ME TO JUMP YOUR KING OR WOULD IT BE BETTER TO MOVE THIS CHECKER OVER HERE-WHAT SAY??
Copr. 1946, King Features Syndicate, Inc., World rights reserved.
5-5

Right Around HOME by Dudley Fisher
Registered U. S. Patent Office.
SPRING FEVER GETS FREDDIE
DIDN'T I TELL YOU HE'D GET OUR WIVES ALL STEAMED UP ABOUT PLANTING THINGS AND THEN HE'D BACK OUT OF IT? HE DOES IT EVERY YEAR!
OH, GIVE ME A SPADE AND A RAKE AND HOE, AND A PACKAGE OR TWO OF SEEDS TO SOW, AND A DAY IN MAY AND A BIRD TO SING AND I CAN FORGET ABOUT EVERYTHING- EVEN MY PROMISE TO WIFEY DEAR THAT I'D HELP WITH THE GARDEN AGAIN THIS YEAR.
I KNEW IF HE GOT THAT HAMMOCK UP HE'D QUIT ON US!
I KNOW THIS ISN'T NEIGHBORLY, BUT MY OLD GARAGE CAN'T TAKE IT!
IF YOU'RE GOING TO STICK TO YOUR DIET, ALICE, I DON'T SEE WHY YOU PUNISH YOURSELF BY LOOKING AT FOOD!
STAND BACK, MOTHER! I'LL HANDLE THIS!
I GUESS THERE'S NOTHING FOR US TO DO, BUT JUST WAIT AND SEE WHERE THE GARDEN IS GOING TO BE.
IF ANY!
LET'S THROW HIM OUT OF OUR FOURSOME!
AND THAT'S THE MAN WE ELECTED PRESIDENT OF OUR GARDEN CLUB!
GEE WHITH, MYRTLE! I WISH THE FISH WOULD GRAB THOSE THE WAY YOU DO!
IT'S A GOOD MORNING TO SLEEP!
YES, ARNOLD, I KNOW I'M SITTING ON YOUR GOLF CLUBS, BUT I'LL GET UP JUST AS SOON AS YOU GET MY PETUNIAS PLANTED!
I THINK I'D BETTER GO HOME AND SEE IF ELMER IS STILL WORKING!
BUT, SLUG, IF YOU WANT TO DIG, WHY DON'T YOU COME OVER AND DIG IN MY GARDEN?
I DIG WHERE THE WORMS ARE!
5-5

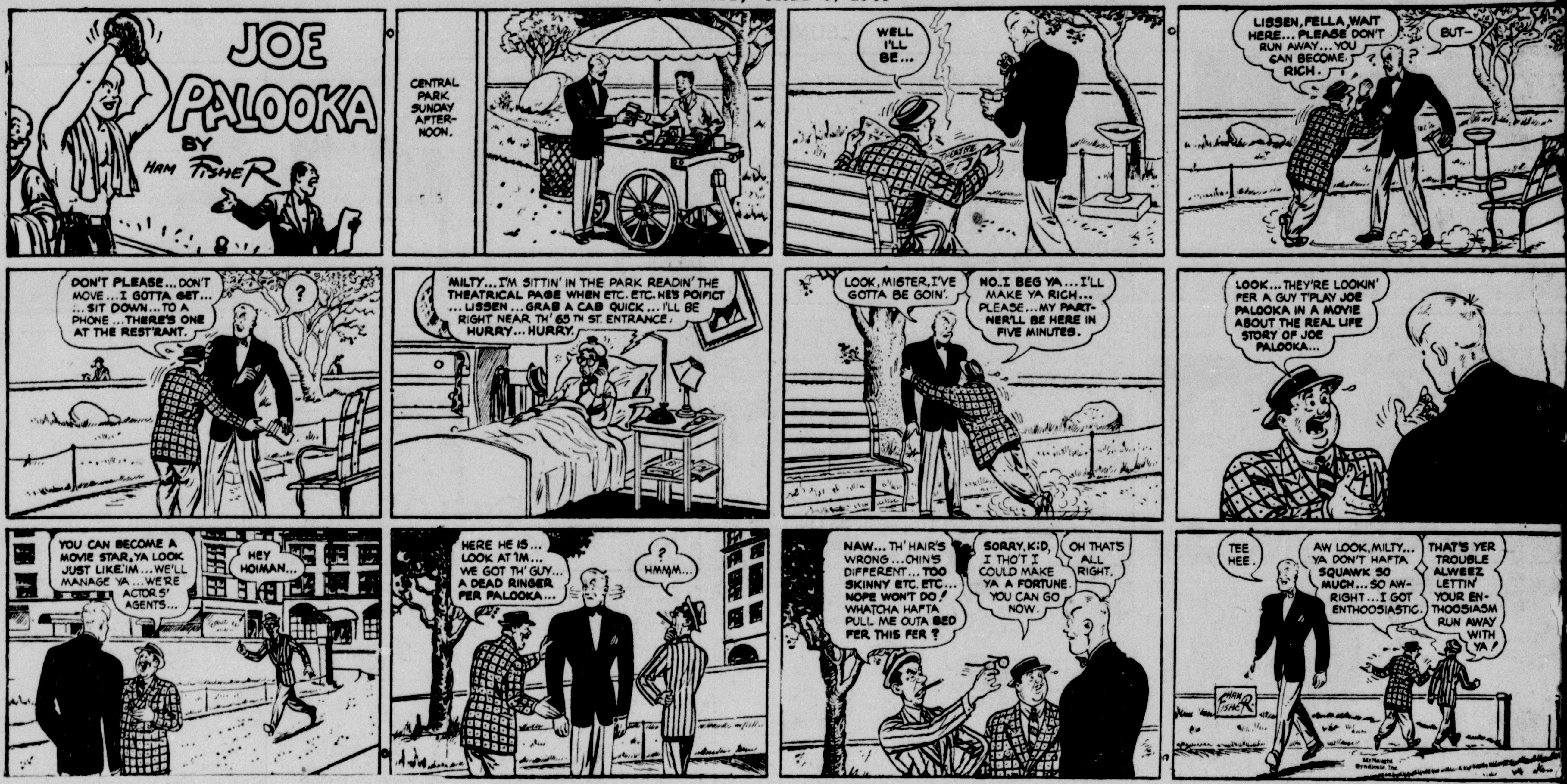

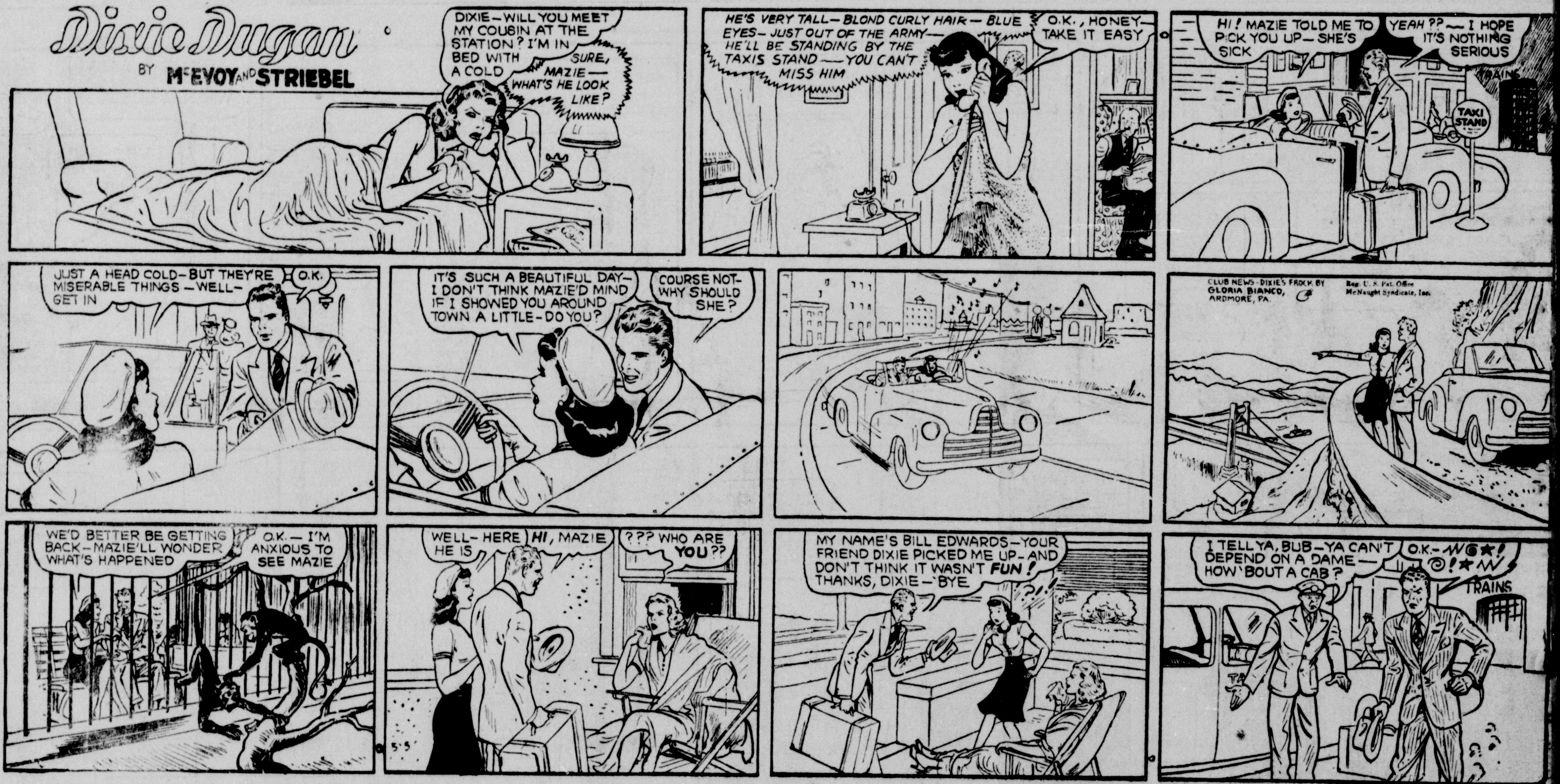

Copr. 1946, King Features Syndicate, Inc., World rights reserved.

SUNDAY, MAY 5, 1946

MOON MULLINS
by Frank Willard
Reg. U. S. Pat. Off.; Copyright, 1946, by News Syndicate Co. Inc.
UNCLE ED'S GOING HOME, WILLIE AND I TOLD HIM YOU'D BE GLAD TO DRIVE HIM TO THE DEPOT.
WHY, THERE AIN'T NOTHING I'D BE MORE DELIGHTED TO DO, DEARIE.
BUT ON ACCOUNT OF OUR CAR HAVING A FLAT TIRE, UNCLE ED WILL HAVE TO TAKE A TAXI.
WELL, HERE'S $2.00 TO PAY FOR THE TAXI. AND IT'S YOUR NECK IF YOU DON'T BRING ME THE CHANGE.
?
HI, BILLY!
SAY, FISHFACE, DO ME A FAVOR, WILL YA?
MAMIE SAID TO TAKE ME IN A TAXI, WILLIE.
TH' OLD GEEZER DON'T SEEM TO LIKE RIDIN' BACK THERE WITH TH' FISH, BILLY.
HE'S A OLD SOFTIE, FISHFACE. I FIND IT QUITE COMFORTABLE UP HERE.
WOT WAS TH' NAME OF THAT STREET WHERE WE HIT THAT BIG BUMP, UNCLE WILLIE?
HOW DO I KNOW, KAYO? WE'VE WENT OVER LOTSA BIG BUMPS.
FLOUNDER & CO. FRESH FISH
THAT'S TOO BAD. MAMIE'S UNCLE ED BOUNCED OUT BACK THERE.
TO THE STATION, FISHFACE, AND STEP ON IT.
OKAY, KID
GEE! IF TH' OLD GENT DIDN'T CATCH THIS TRAIN, HE'LL GO HOME AND TELL MAMIE. THEN MY NAME WILL BE MUD.
5-5
THE LARK
WHAT DO I OWE YOU FOR PICKING THAT LANTERN OUT OF MY SCALP, DOCTOR?
$2, MR. MULLINS
WELL, WORM, WHERE IS MY CHANGE?
OH, FOR TAKING YOUR UNCLE ED TO THE DEPOT? ON MY WORD OF HONOR, HONEY, IT TOOK EVERY DIME OF YER DOUGH.
Willard

THE GUMPS
THIS SECTION'S GETTING TO LOOK LIKE A BOOM TOWN IN A GRADE B MOVIE.
WHOOPS! THE YUKON WAS NEVER LIKE THIS!
OH, THAT MAN! HE PLEDGED EVERYBODY TO SECRECY, AND THE ONLY PEOPLE HE DIDN'T TELL ARE IN THE CEMETERY!
BY THE WAY, DID HE FIND ANY MORE GOLD?
I DOUBT IT, OR HE'D HAVE BEEN MEGAPHONING IT FROM THE ROOFTOP.
HERE COMES THE OLD PROSPECTOR NOW.
CHOW READY? A BODY GITS A MITE HONGRY OUT THAR AT THE DIGGINS.
SET A SPELL, YOU OLD PHONY!
COME, ANDY, BE TRUTHFUL. JUST HOW MUCH GOLD DID YOU ACTUALLY DIG UP?
YOU'RE THE KIND OF SKEPTIC THAT THINKS THE CIVIL WAR WAS A FRAME-UP! LOOK!
GUS EDSON
CAST YOUR EYE ON THAT PRECIOUS PILE, M'PET!
ANDY GUMP! I'VE GOT MORE GOLD IN MY MOUTH THAN THAT!
AND TO THINK YOU BORROWED THOUSANDS FROM UNCLE BIM TO BUY THAT WORTHLESS HIGGLEBY SWAMP.
MR GUMP! THERE'S AN ANGRY CROWD AT THE DOOR!
W-WHAT DO THEY WANT?
YOU! I HEARD ONE OF 'EM SHOUT SOMETHING ABOUT TAR AND FEATHERS.
YOU'D BETTER STAY UNDER COVER TILL THOSE IMITATION FORTY-NINERS GET TIRED AND GO HOME.
W-WHAT DID YOU SAY ABOUT HAVING MORE GOLD IN YOUR MOUTH?!
MAY 5
L-LOOK.
"AJAX DENTAL LABORATORY BROKEN INTO. SMALL QUANTITY OF GOLD INLAYS STOLEN LAST WEEK."
WH-! I GET IT, NOW!
YOU'D BETTER TALK TO YOUR FORMER FRIENDS. THEY'RE GETTING PLENTY IMPATIENT!
OH, MIN!!!

Little Orphan Annie
MY HEART IS FEMININE, NOR CAN FORGET —— TO ALL EXCEPT ONE IMAGE, MADLY BLIND". BYRON WROTE IT --- HONEY LIVES IT ---
FRED USED TO TALK ABOUT YOU SOME, TO ME --- THE WAY A MAN HAS TO TALK TO SOMEBODY SOME TIMES, OR GO CRAZY --- AND HE USED TO SIT AND JUST LOOK AT YOUR PICTURE ---
AT THOSE TIMES HE DIDN'T SEEM TIRED OR WORRIED --- HE JUST SEEMED TO FEEL HAPPY AND PEACEFUL ---
I FIGURED IT WAS MOSTLY THAT WE WERE ALL SO LONELY --- I FIGURED IT COULD HAVE BEEN ANY GIRL'S PICTURE ---
I NEVER FIGURED FRED'S GIRL COULD BE ANYTHING LIKE WHAT HE CLAIMED --- I WAS WRONG, HONEY --- YOU'RE ALL AND MORE THE SAME AS FRED WAS MORE AND FINER THAN ANY OTHER GUY I'VE EVER KNOWN ---
THANK YOU, JOE ---
LOOK, HONEY --- I'M GOING HOME TO MY PEOPLE --- I'VE GOT PRETTY NICE FOLKS --- I AIM TO HAVE ME A HOME --- I'VE NEVER HAD A REAL GIRL --- NO ONE IS WAITING FOR ME ---
YOU'RE FRED'S GIRL --- BUT --- WELL --- IT'S BOUND TO BE AWFUL BAD FOR YOU --- I --- I --- DON'T KNOW HOW TO SAY THIS, HONEY --- BUT YOU'RE THE GIRL I'VE ALWAYS DREAMED OF ---
WOULD YOU --- COULD YOU --- WILL YOU BE MY WIFE? YOU'LL ALWAYS REMEMBER FRED --- SURE --- I WANT YOU TO --- SO WILL I, HONEY --- BUT NOW --- WELL ---
NO, JOE --- I CAN'T --- NO MATTER WHAT --- I JUST CAN'T ---
NO --- I SUPPOSE NOT --- I WAS A DOPE TO SUGGEST IT --- YOU --- YOU'LL STILL BE FRED'S GIRL, ALWAYS ---
NO, JOE --- YOU'RE NOT A DOPE --- YOU'VE JUST PAID ME THE GREATEST COMPLIMENT A GIRL CAN GET ---
BUT, AS YOU SAY, I WILL BE FRED'S GIRL, ALWAYS --- I KNOW I'M BEING SILLY --- FRED MUST BE DEAD ---
PLENTY OF GIRLS GET OVER A THING LIKE THIS --- THEY'RE SENSIBLE --- THEY MARRY A FINE MAN AND ARE HAPPY --- WELL, I CAN'T BE SENSIBLE ---
5-5-46
I'LL WAIT --- IF FRED NEVER COMES BACK --- WELL, I'LL BE CALLED A LITTLE CRAZY, OR WORSE --- I WON'T CARE --- IF HE DOES COME BACK --- I'LL BE HERE --- WAITING ---
YOU KNOW, HONEY, I NEVER TOOK MUCH STOCK IN MIRACLES --- BUT I SAW SOME FUNNY THINGS IN THE ARMY ---
IF ANYONE EVER DESERVED A MIRACLE, HONEY, YOU DO --- I THINK EVEN I MAY SAY A PRAYER FOR ONE --- IT COULDN'T HURT ANY ---
THANKS, JOE --- NO --- IT COULDN'T HURT ANY, AT ALL ---
HAROLD GRAY

SMILIN' JACK
HELLO, JACK --- I JUST GOT BACK IN TOWN AN' I HEAR YOU SENT REX ON A LONG FLIGHT! HE ONLY GOT HIS LICENSE LAST WEEK!
I DIDN'T SEND HIM! A MINER CALLED UP AN' WANTED SOME SPECIAL GEARS IN A HURRY, AND ---
REX AND I GOT INTO ANOTHER ARGUMENT ABOUT HIS FLYING ---
--- AND WHILE I WAS HOME PACKING MY BAG, THE BULL-HEADED LUG TOOK OFF, JUST TO SHOW ME!
--- IF I HADN'T MADE HIM SORE HE WOULDN'T HAVE DONE SUCH A FOOL THING! OW!
I TOLD YOU GUYS THAT YOUR STUPID FEUDING WAS GOING TO LEAD TO SERIOUS TROUBLE --- AN' THIS IS SERIOUS!
LOOK AT THIS WEATHER SEQUENCE! --- A COLD FRONT IS MOVING INTO THE AREA WHERE REX IS HEADING!
YES, I KNOW, AND REX HASN'T HAD ENOUGH EXPERIENCE TO FLY IN INSTRUMENT WEATHER!
WELL, WHY DON'T YOU TRY TO RADIO HIM AND CALL HIM BACK?
WE'VE HAD CAA RANGE STATIONS CALLING FOR HOURS ---
I'M PLENTY WORRIED!
--- NC-98722 FROM OMAHA RANGE STATION --- COLD FRONT MOVING SOUTHWARD --- OVER ---
THIS IS DENVER CALLING! --- IF YOU HEAR ME, COME IN --- --- COME IN, NC-98722!
--- NC-98722 --- FROM RENO RANGE STATION! --- COME IN, NC-98722 --- OVER ---
MMM --- TH' VISIBILITY IS GETTING SO HAZY IT'S HARD TO PICK OUT LAND-MARKS!
--- I'D BETTER TURN ON MY RADIO AND ASK A WEATHER STATION HOW TH' WEATHER IS AHEAD!
--- WOW! THERE'S SO MUCH STATIC, IT SOUNDS LIKE JITTERBUGS ON A TIN ROOF!
GADS! --- BUT IT IS GETTING ROUGH! --- WHY DID I LOSE MY TEMPER WITH JACK AND GET INTO THIS MESS!
--- I SHOULD HAVE KNOWN I WAS BITING OFF MORE THAN I COULD CHEW!
ZACK MOSLEY
MAY-5